MUSIC - UNIVERSITY OF TORONTO
3 1761 03485 4836

Rachmaninoff, Sergei
[Works. Selections]
Melodiia

M
229
R2M8

С. РАХМАНИНОВ

МЕЛОДИЯ
ВОСТОЧНЫЙ ТАНЕЦ
ЭЛЕГИЯ
ВОКАЛИЗ

ДЛЯ ВИОЛОНЧЕЛИ И ФОРТЕПИАНО

· МУЗЫКА ·

МОСКВА · 1968

Digitized by the Internet Archive
in 2025 with funding from
University of Toronto

https://archive.org/details/31761034854836

С. РАХМАНИНОВ

МЕЛОДИЯ
ВОСТОЧНЫЙ ТАНЕЦ
ЭЛЕГИЯ
ВОКАЛИЗ

ДЛЯ ВИОЛОНЧЕЛИ И ФОРТЕПИАНО

ИЗДАТЕЛЬСТВО МУЗЫКА МОСКВА 1968

Printed in Soviet Union

M
229
R2M8
LIBRARY
NOV 22 1968
UNIVERSITY OF TORONTO

МЕЛОДИЯ

Переложение А. Матковского

С. РАХМАНИНОВ (1873—1943), соч. 3 № 3

Виолончель

Ф-п.

Adagio sostenuto

mf

simile

cresc.

f

dim.

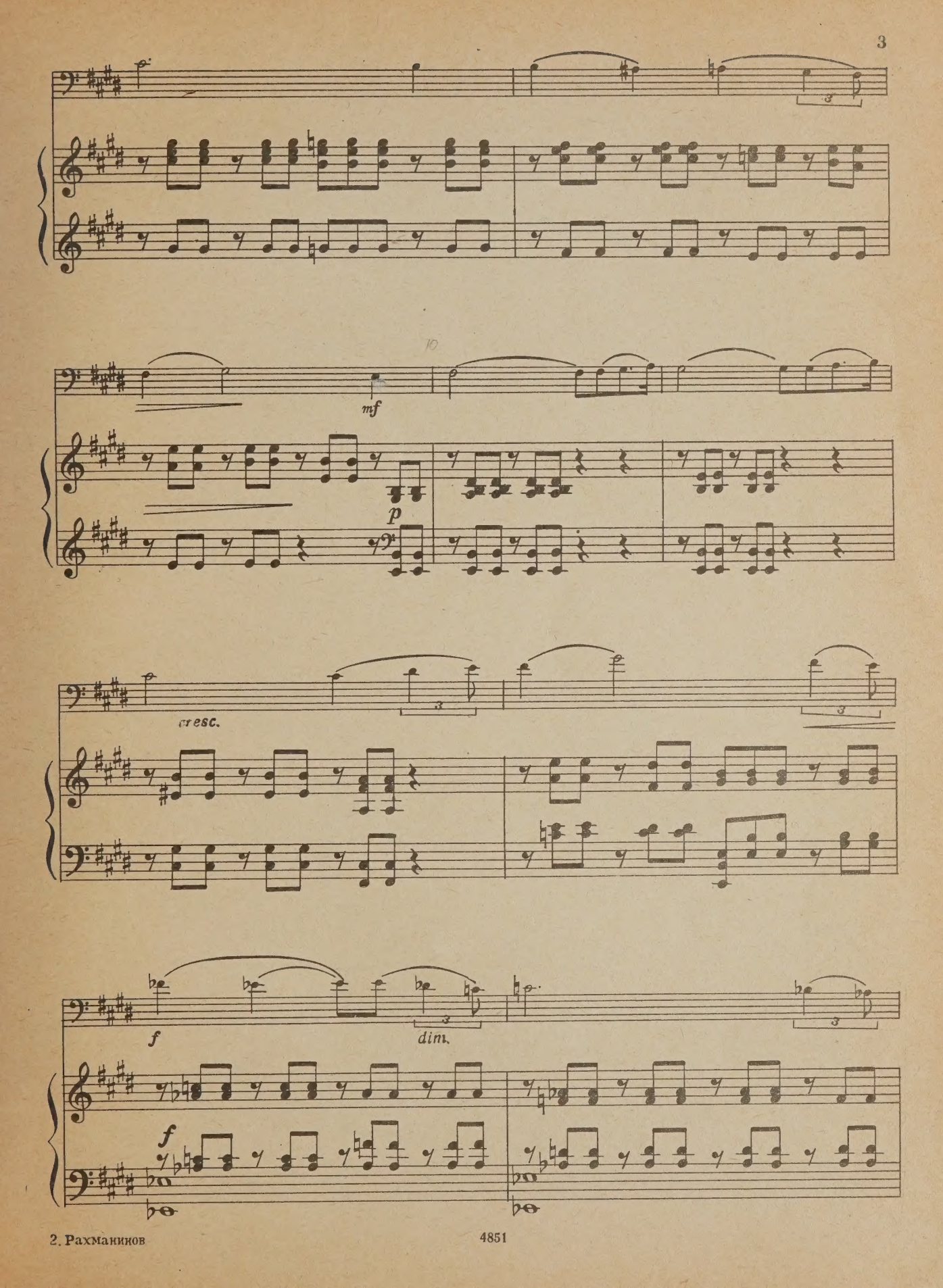
mf
p
cresc.
f
dim.
f

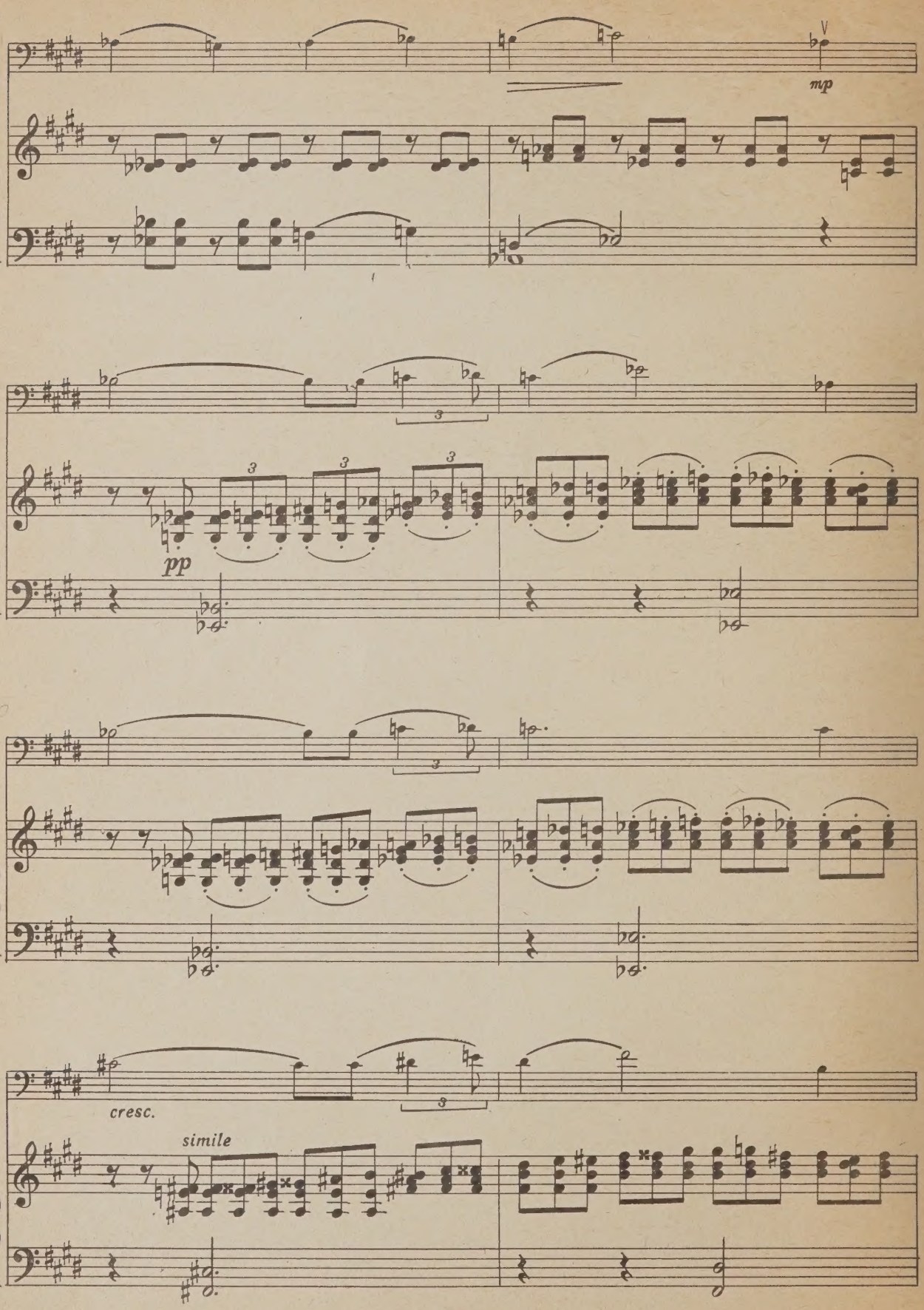
mp
pp
cresc.
simile

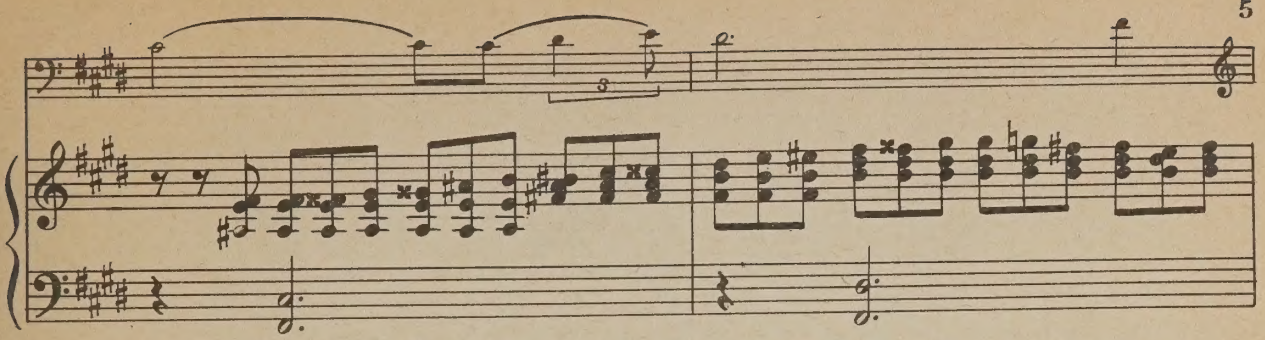

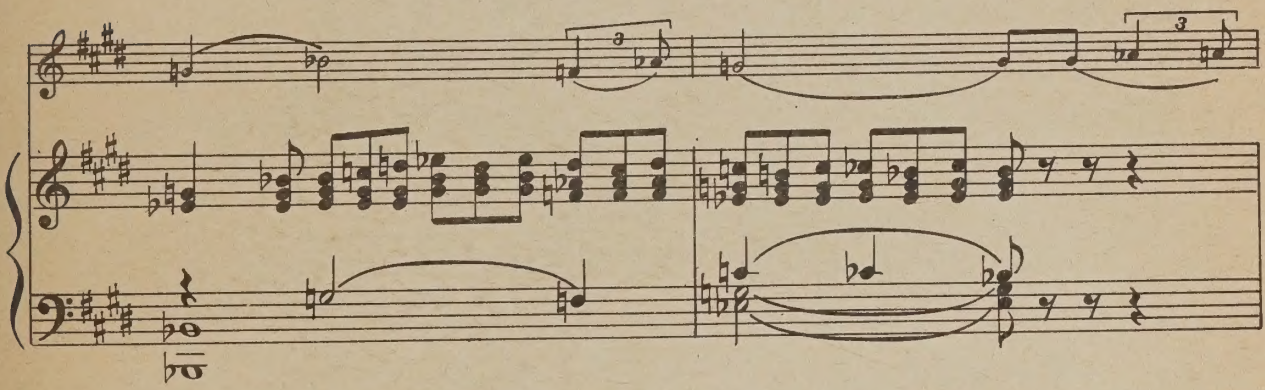

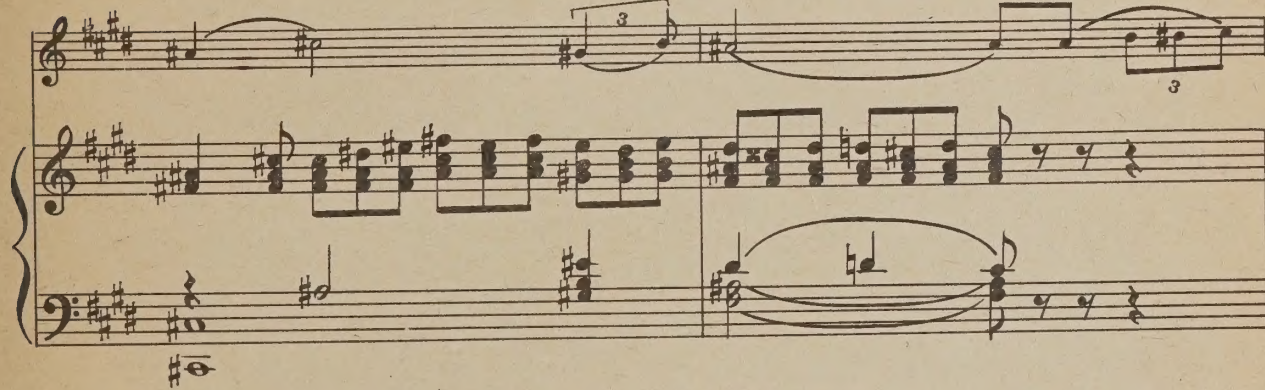

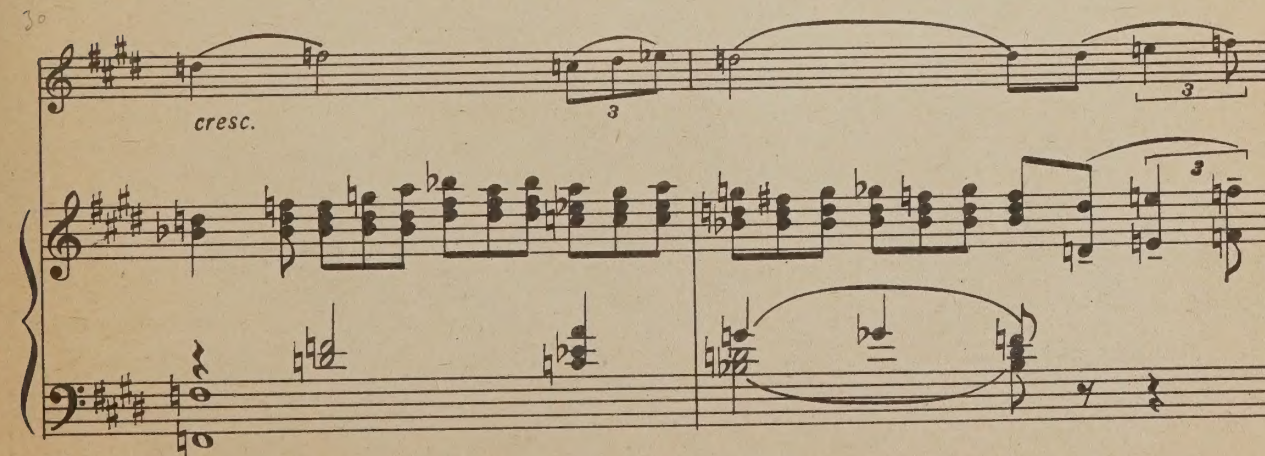
cresc.

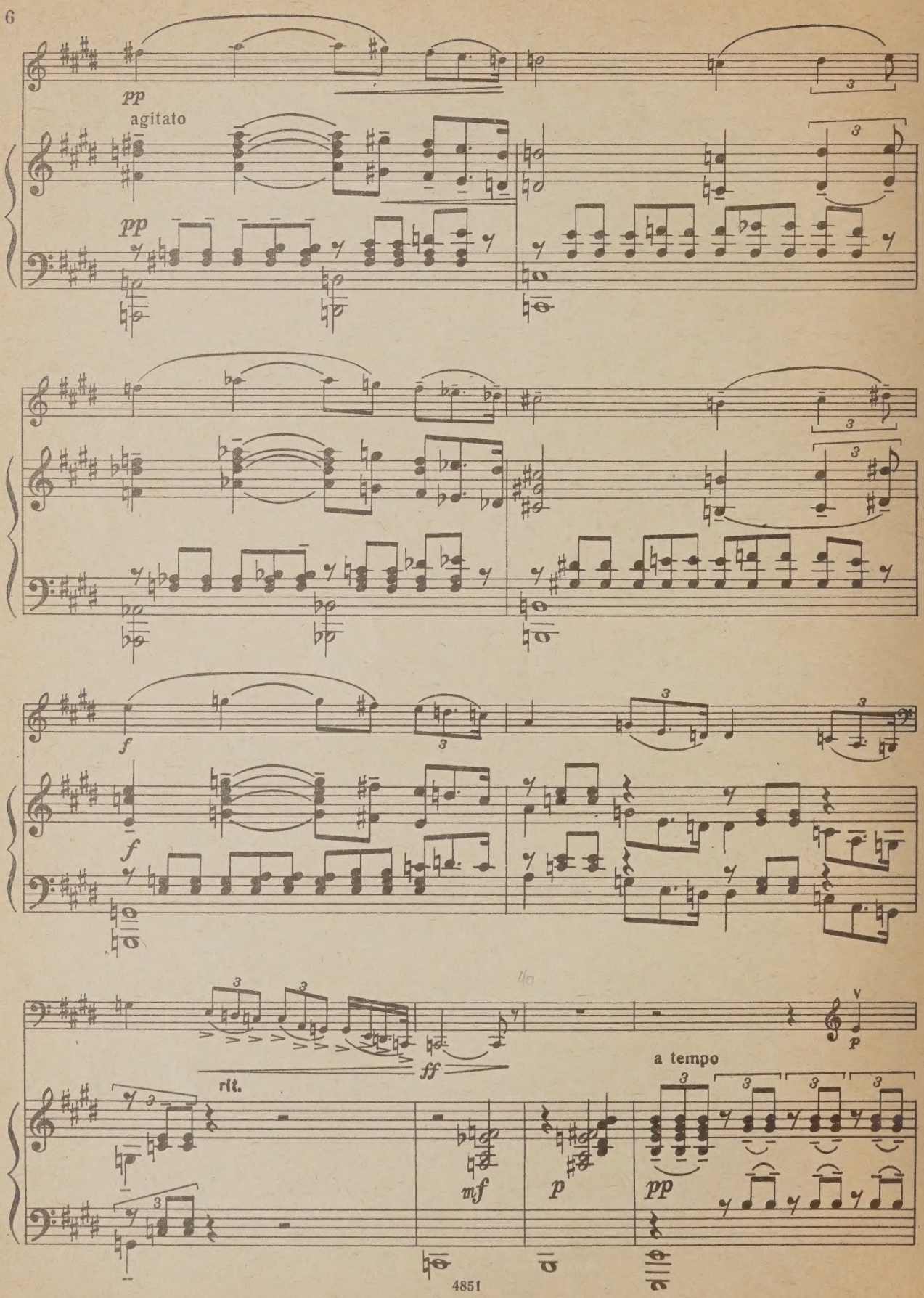
pp
agitato
pp
f
f
ff
rit.
mf
p
a tempo
pp
p

cresc.

simile

dim.

p

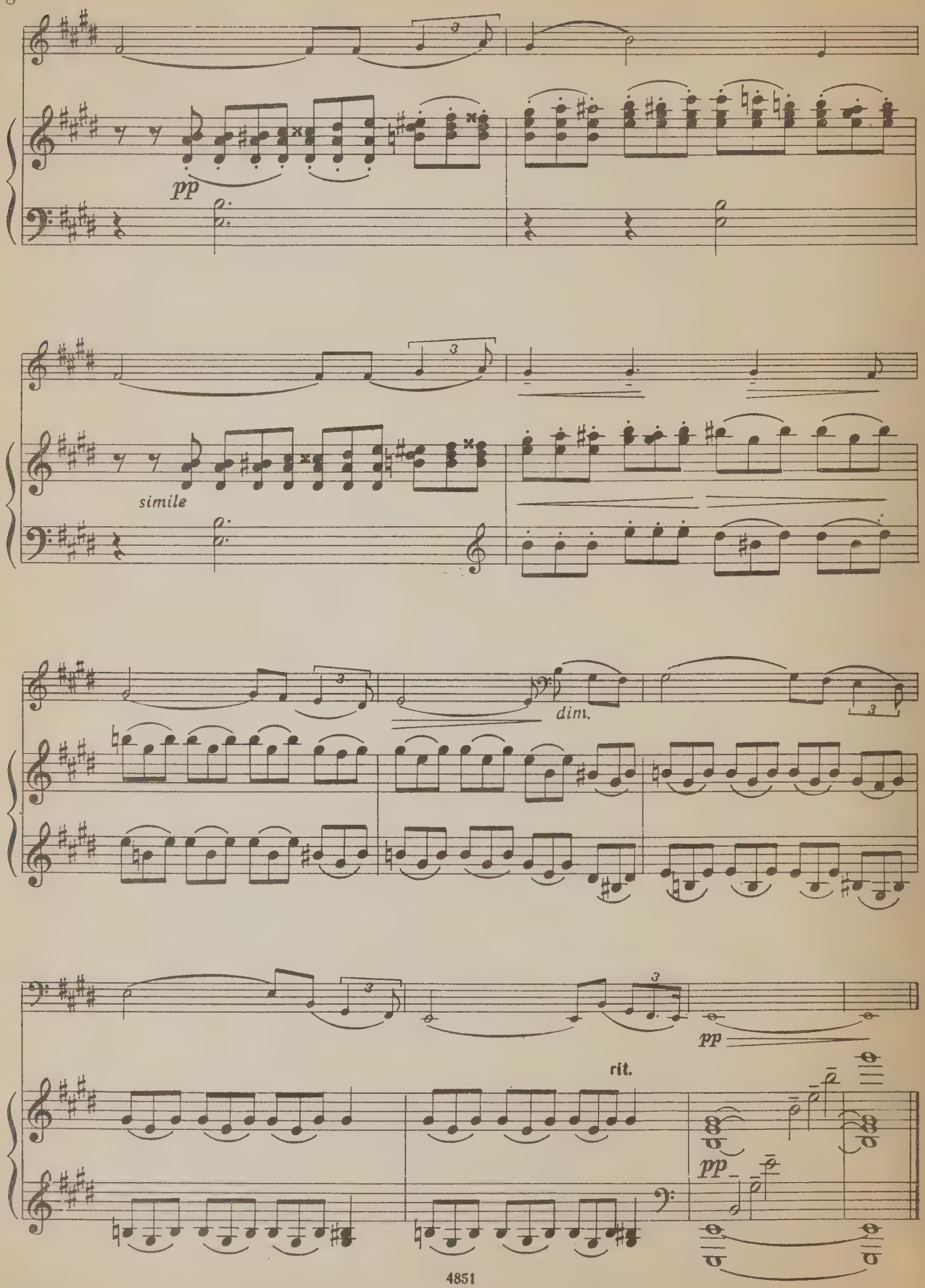
pp
simile
dim.
pp
rit.
pp

ВОСТОЧНЫЙ ТАНЕЦ

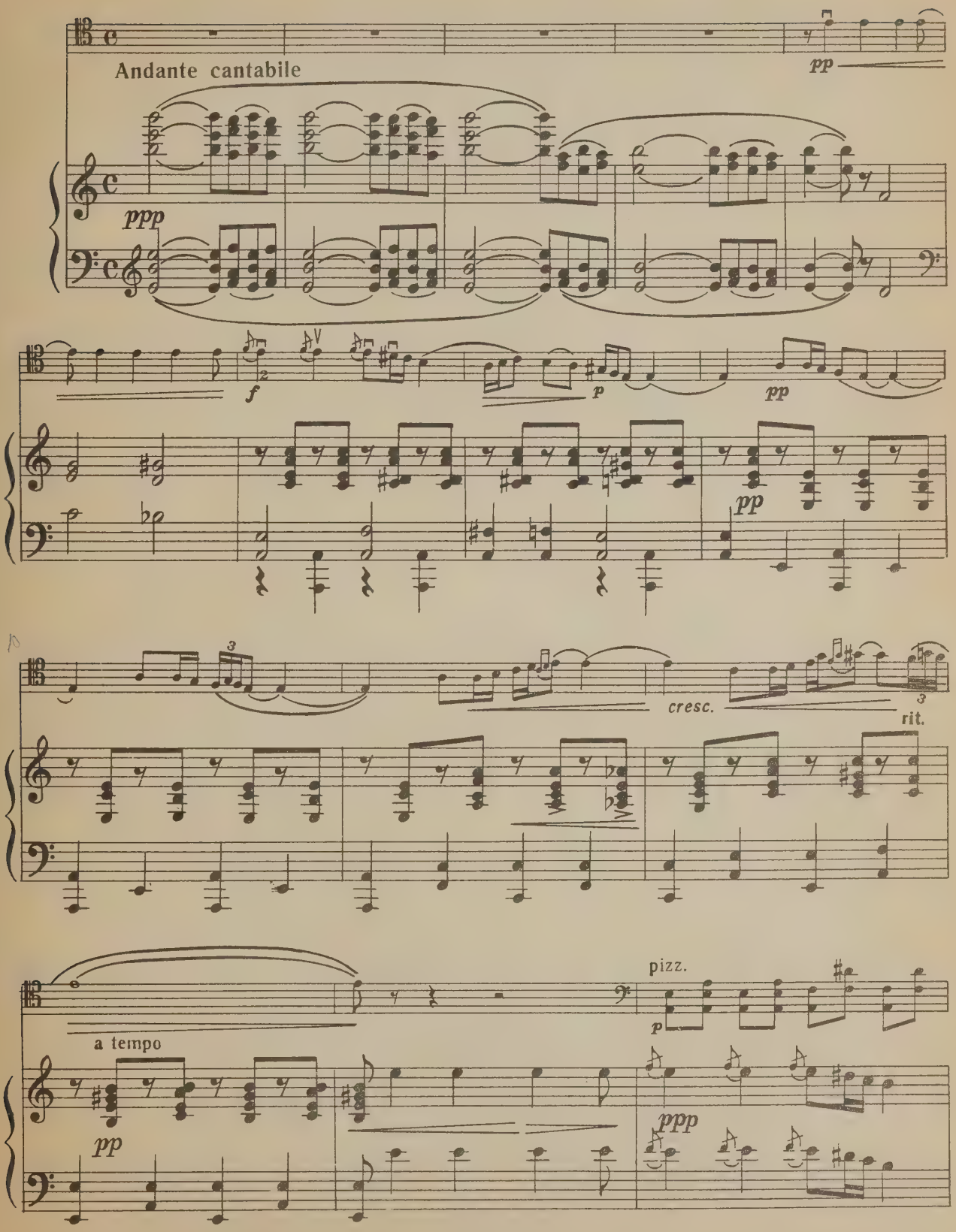

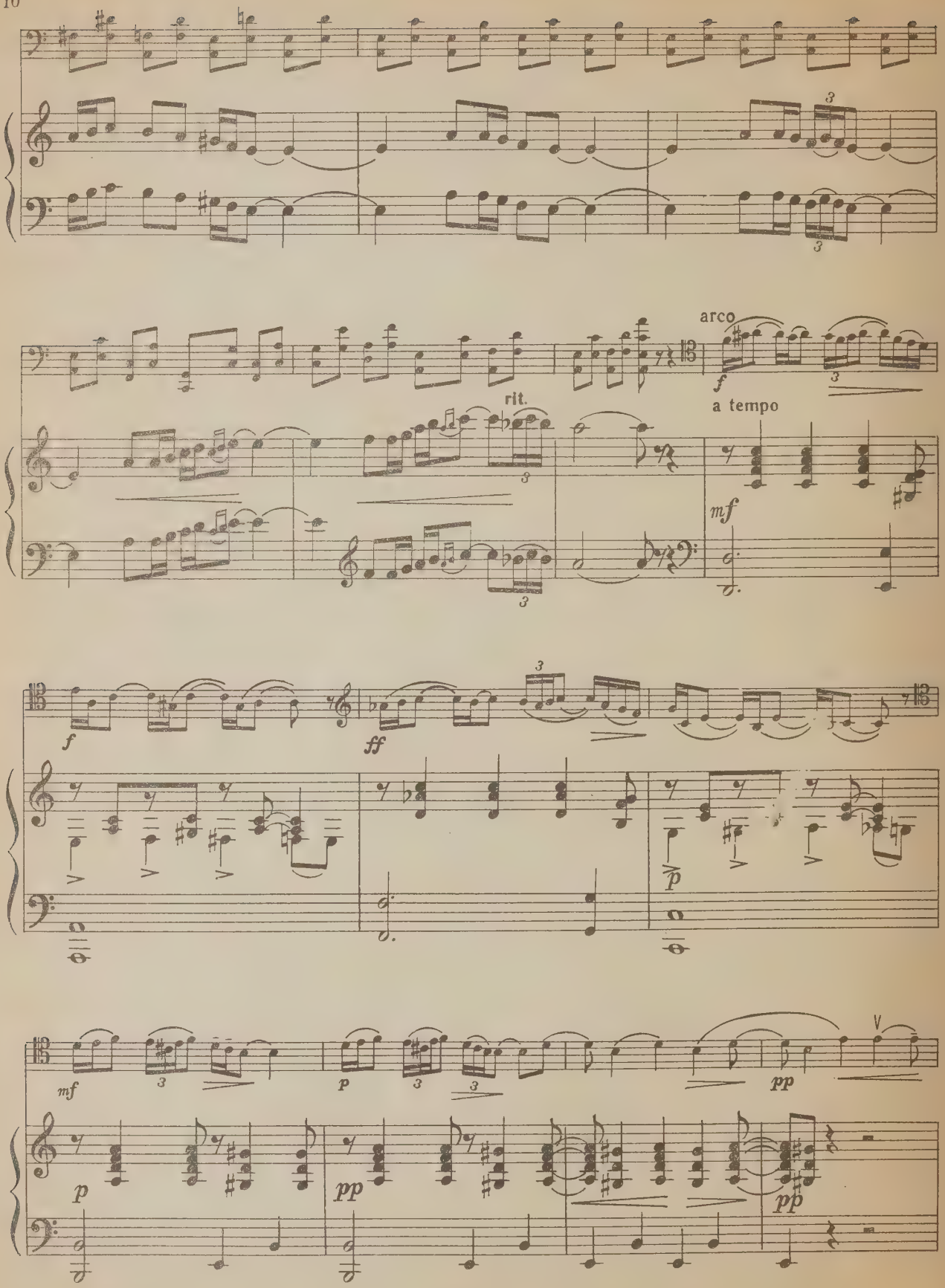
arco
f
rit.
a tempo
mf
f
ff
p
mf
p
pp
p
pp
pp

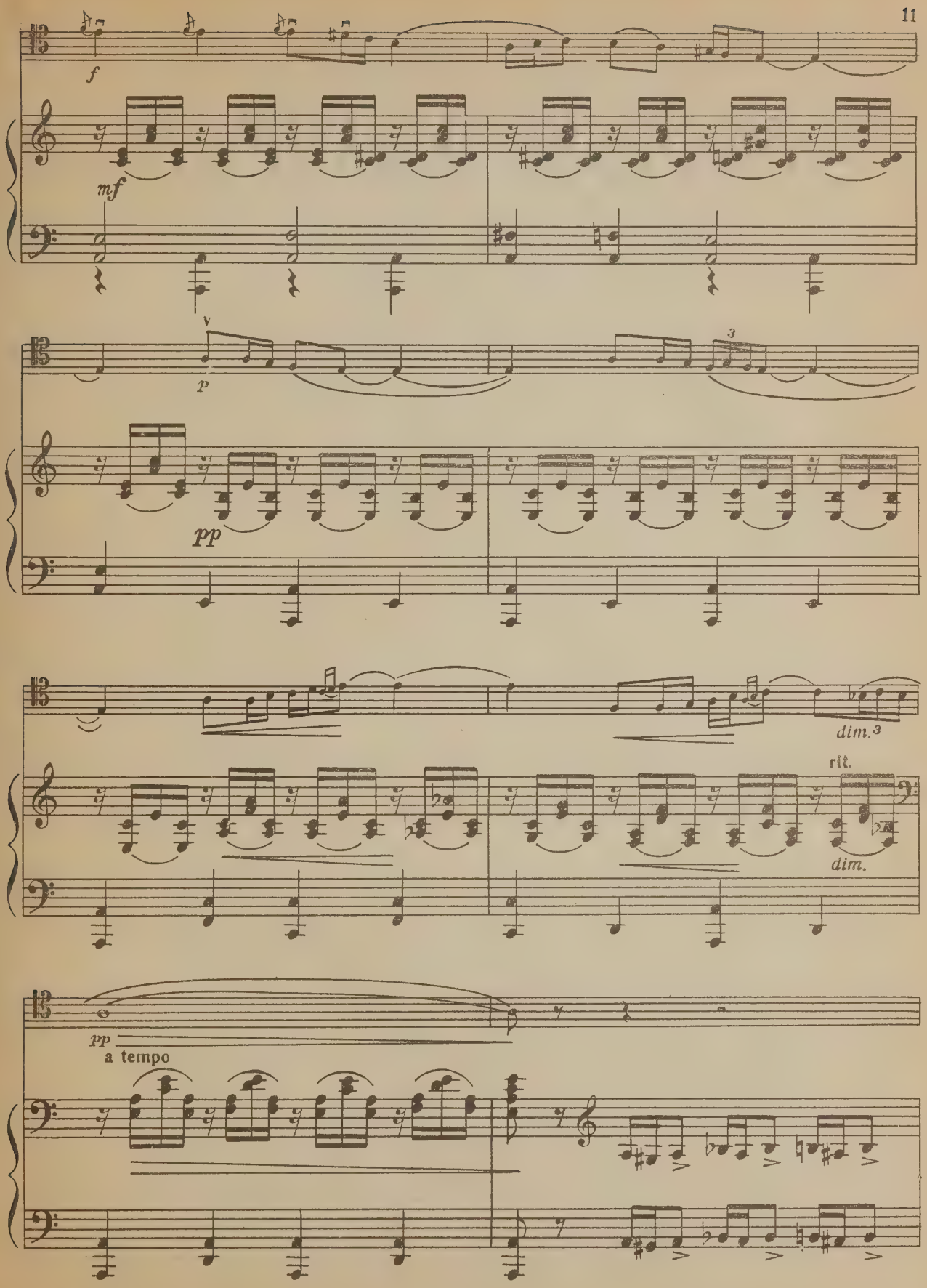
f
mf
p
pp
3
dim.3
rit.
dim.
pp
a tempo

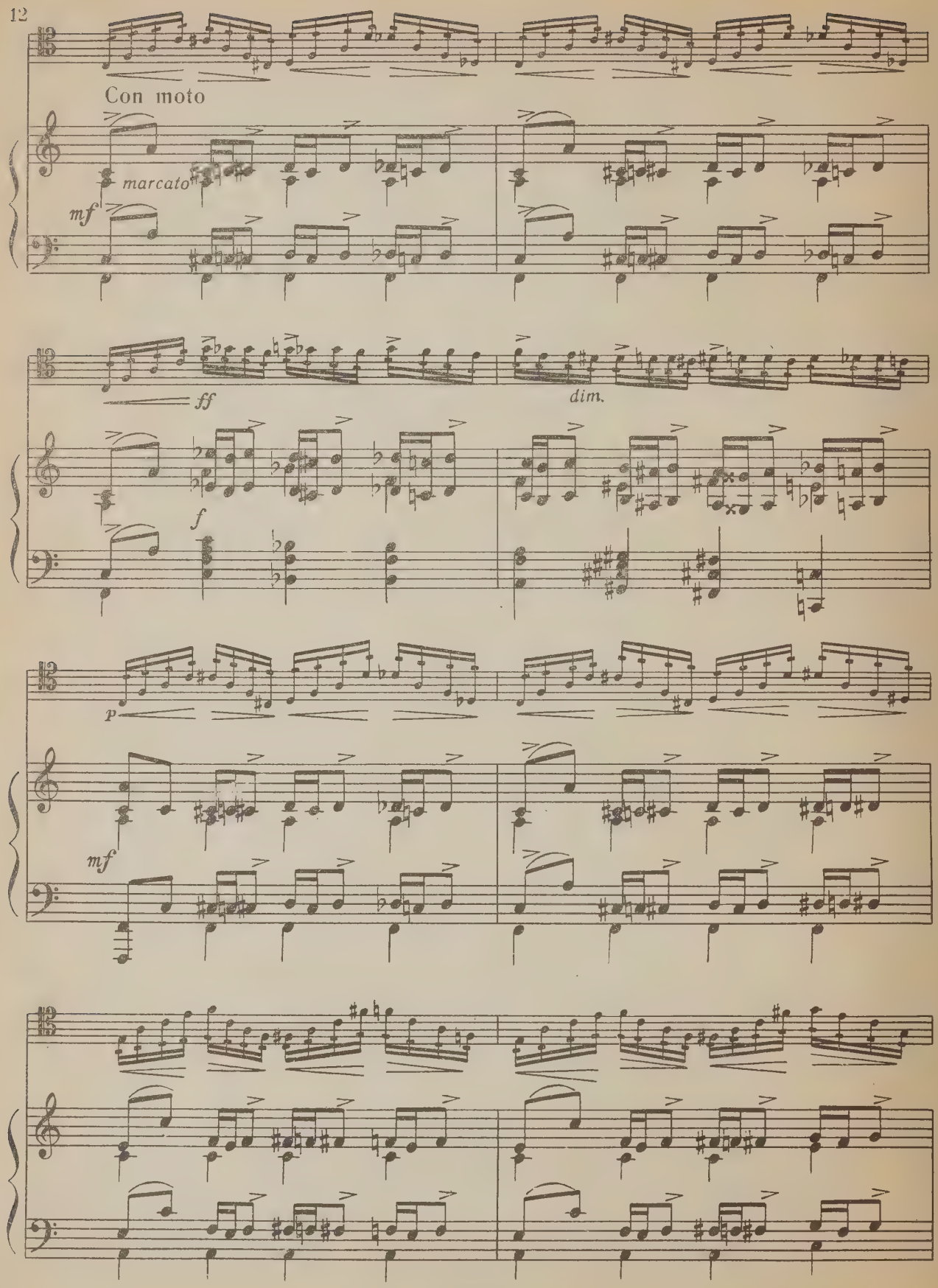
Con moto
marcato
mf
ff
dim.
f
p
mf

f cantabile

f

ff

ff

ff

dim.

mf

p

pp

pp

Tempo I

ppp leggiero

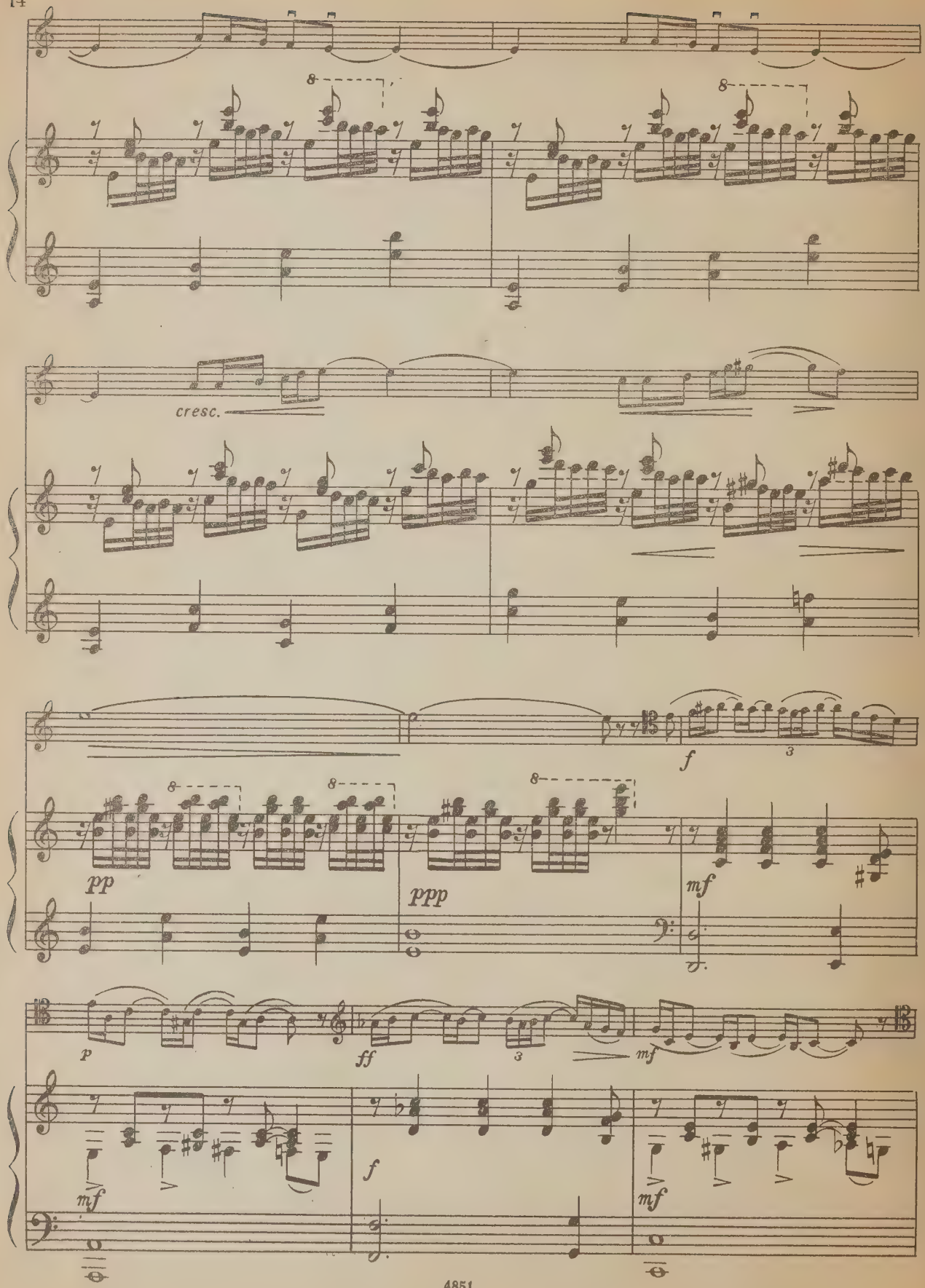
8
8
cresc.
f
3
8
8
8
pp
ppp
mf
p
ff
3
mf
mf
f
mf

mf p pp

p pp

f p

p

pp perdendo rit.

pp

pp

pp ppp

pizz.

ЭЛЕГИЯ

Обработка А. Власова

Соч. 3. № 1

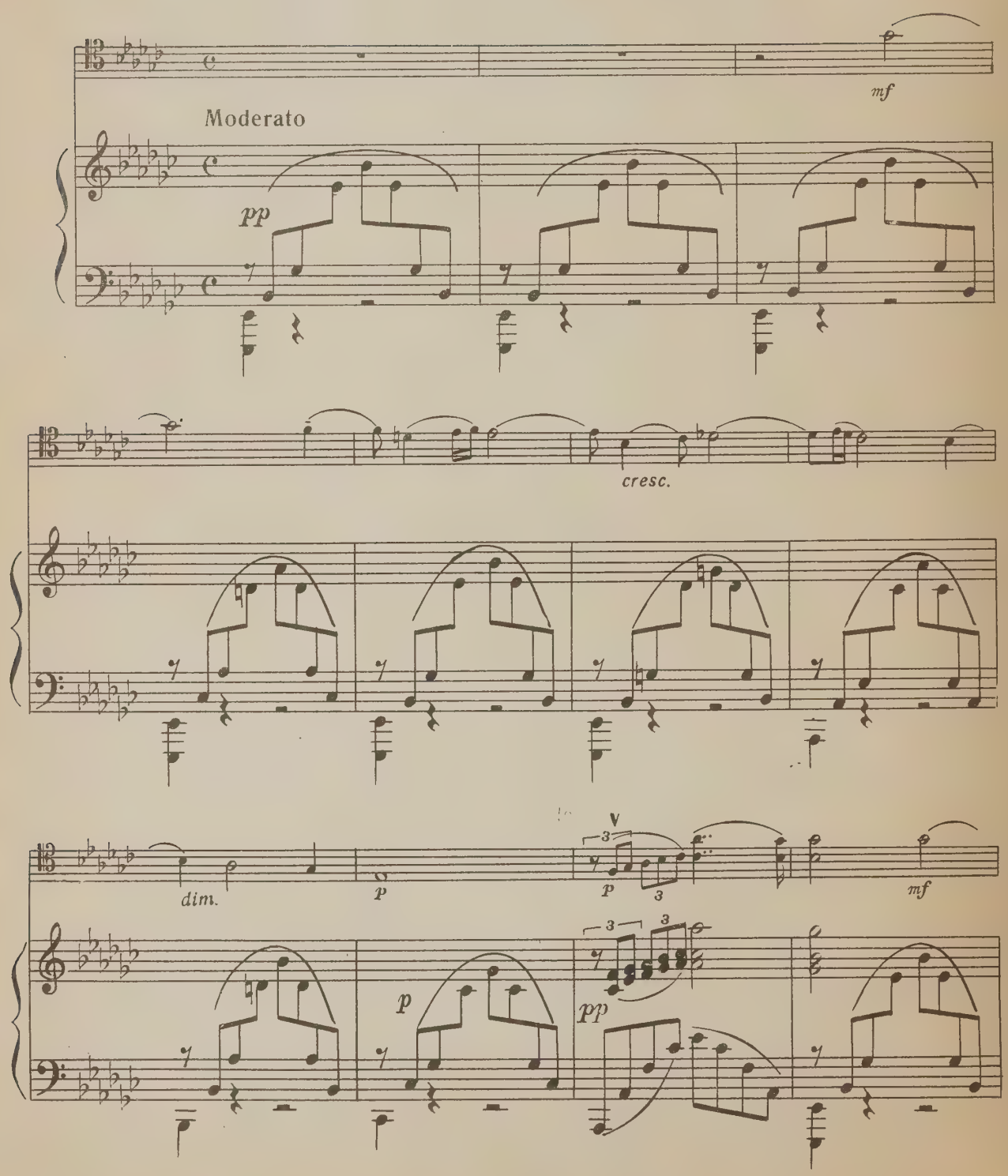

5 cresc. f

f

dim. p pp

pp

3 con affetto cresc.

3

3 ff

3 ff

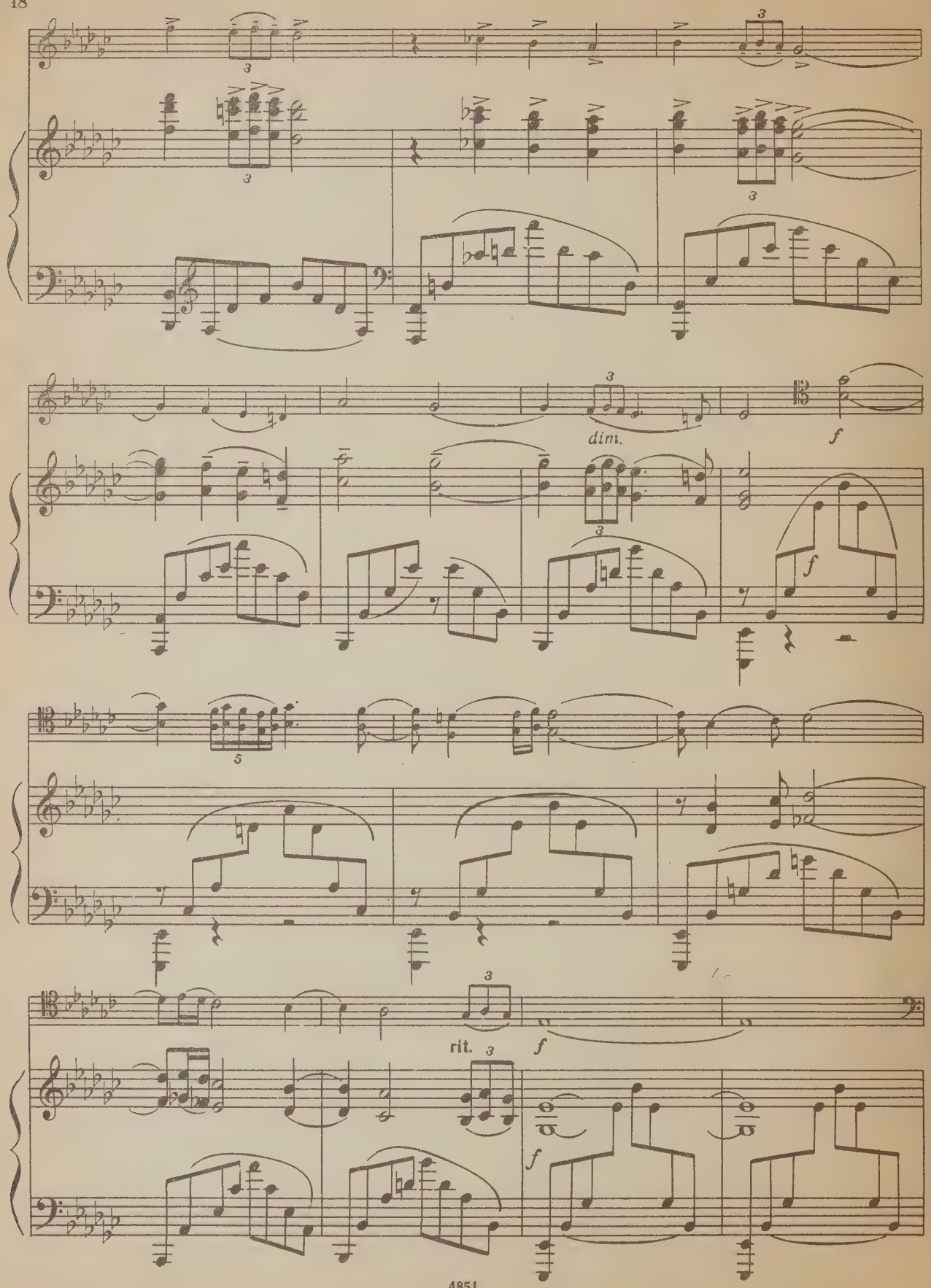
dim.
f
rit.
f

mf

Più vivo

pp

mf

pp

rit.

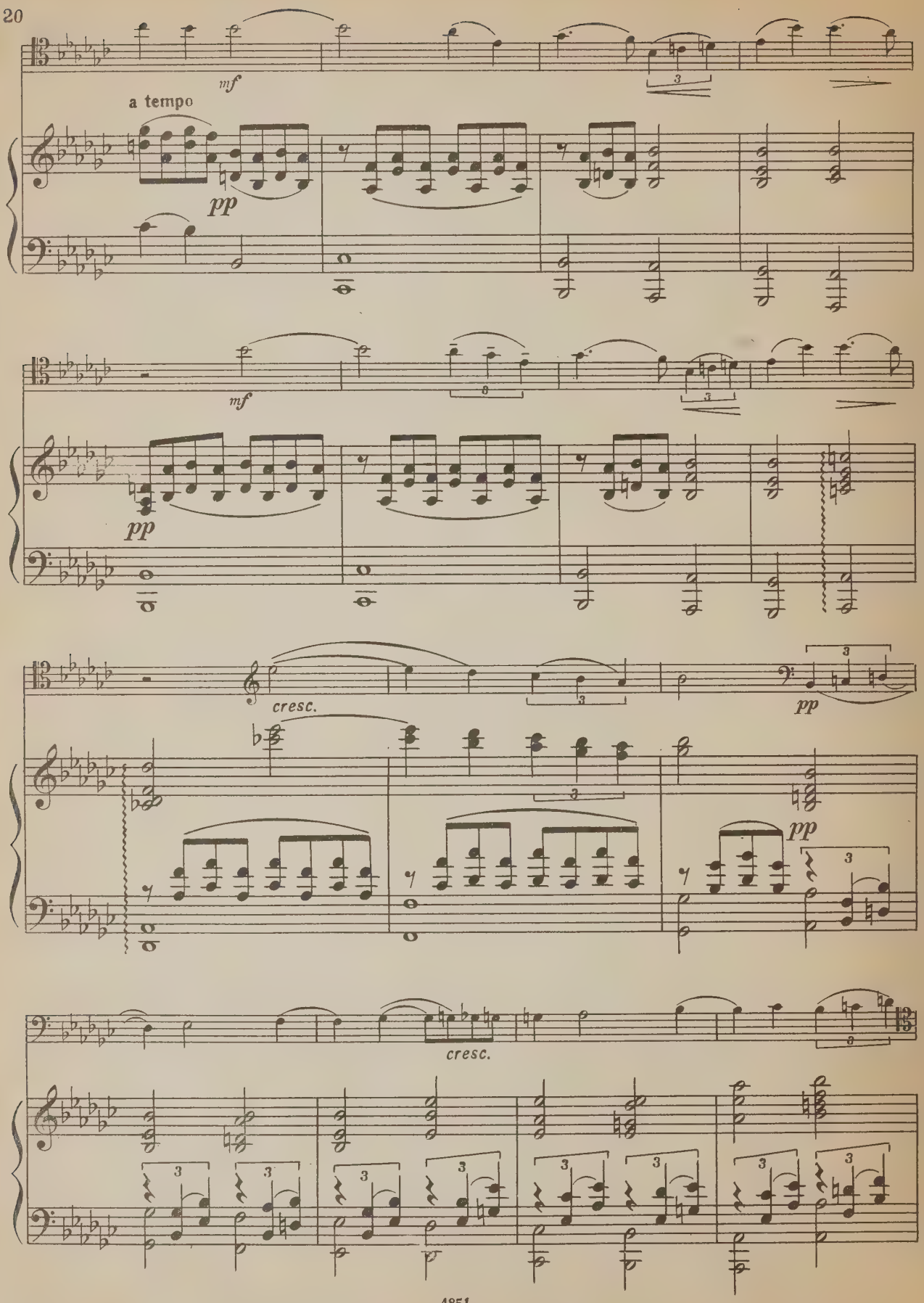
mf
a tempo
pp
mf
pp
cresc.
pp
pp
cresc.

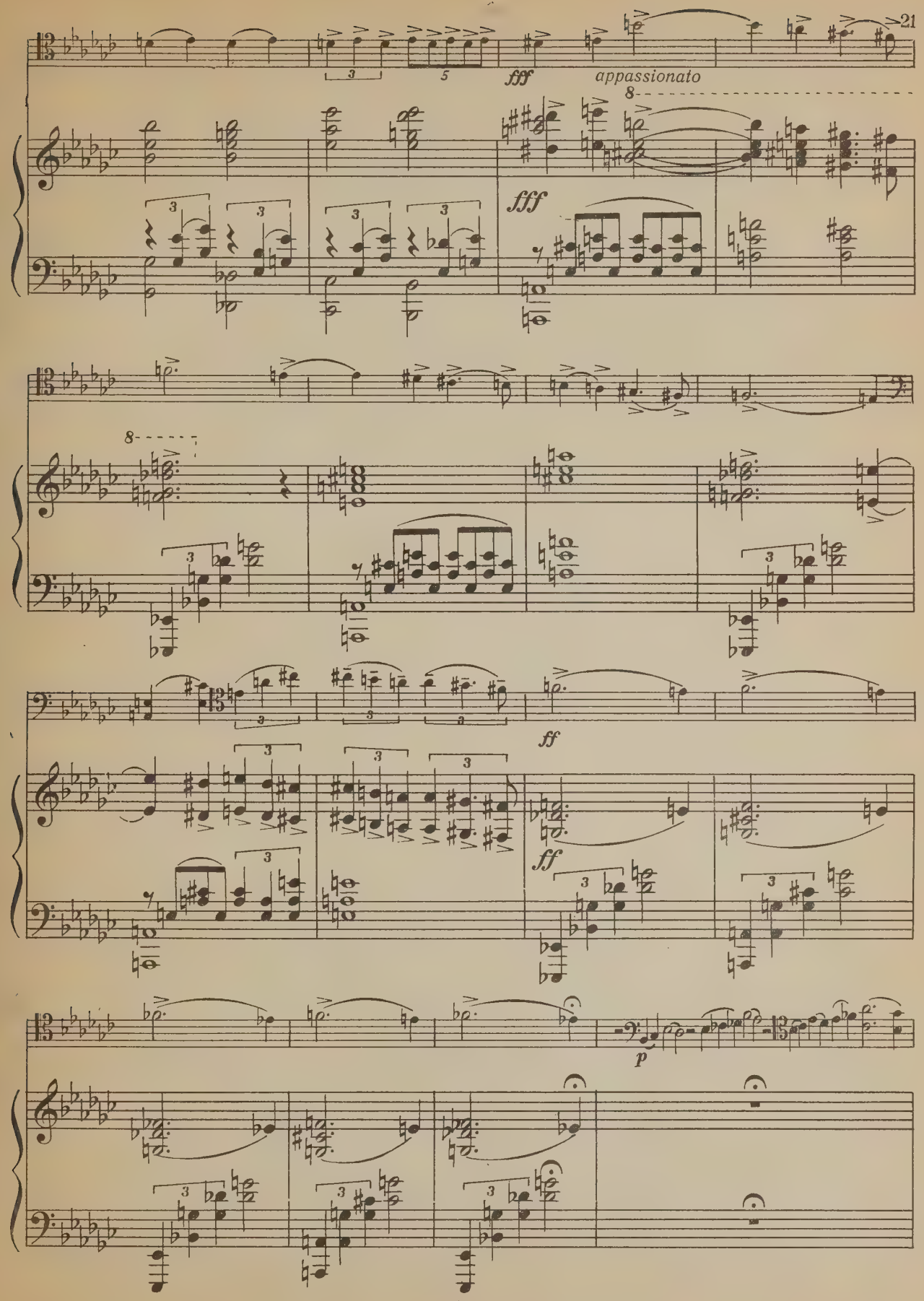
fff
appassionato
fff
ff
ff
p

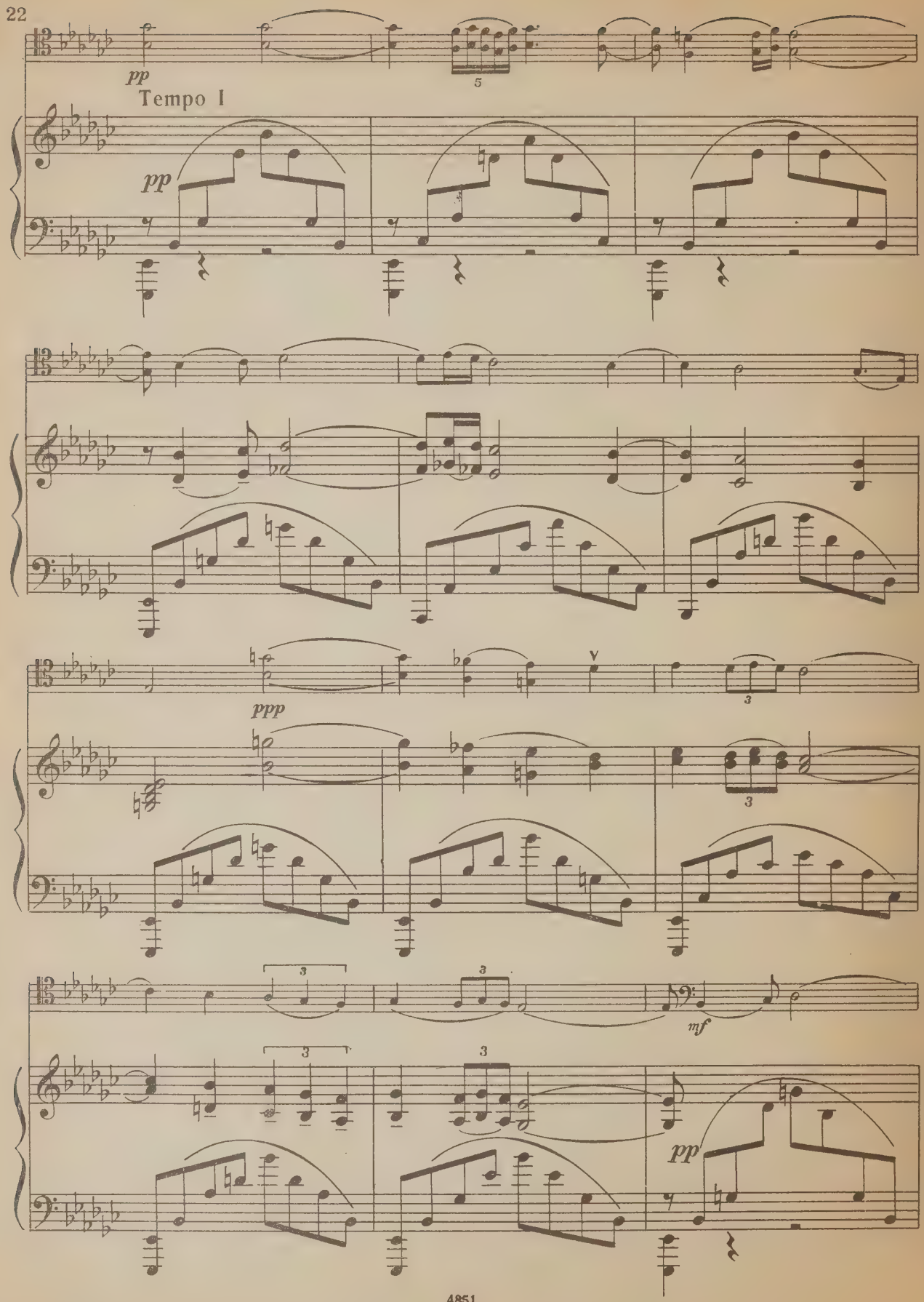
pp
Tempo I
pp
ppp
mf
pp

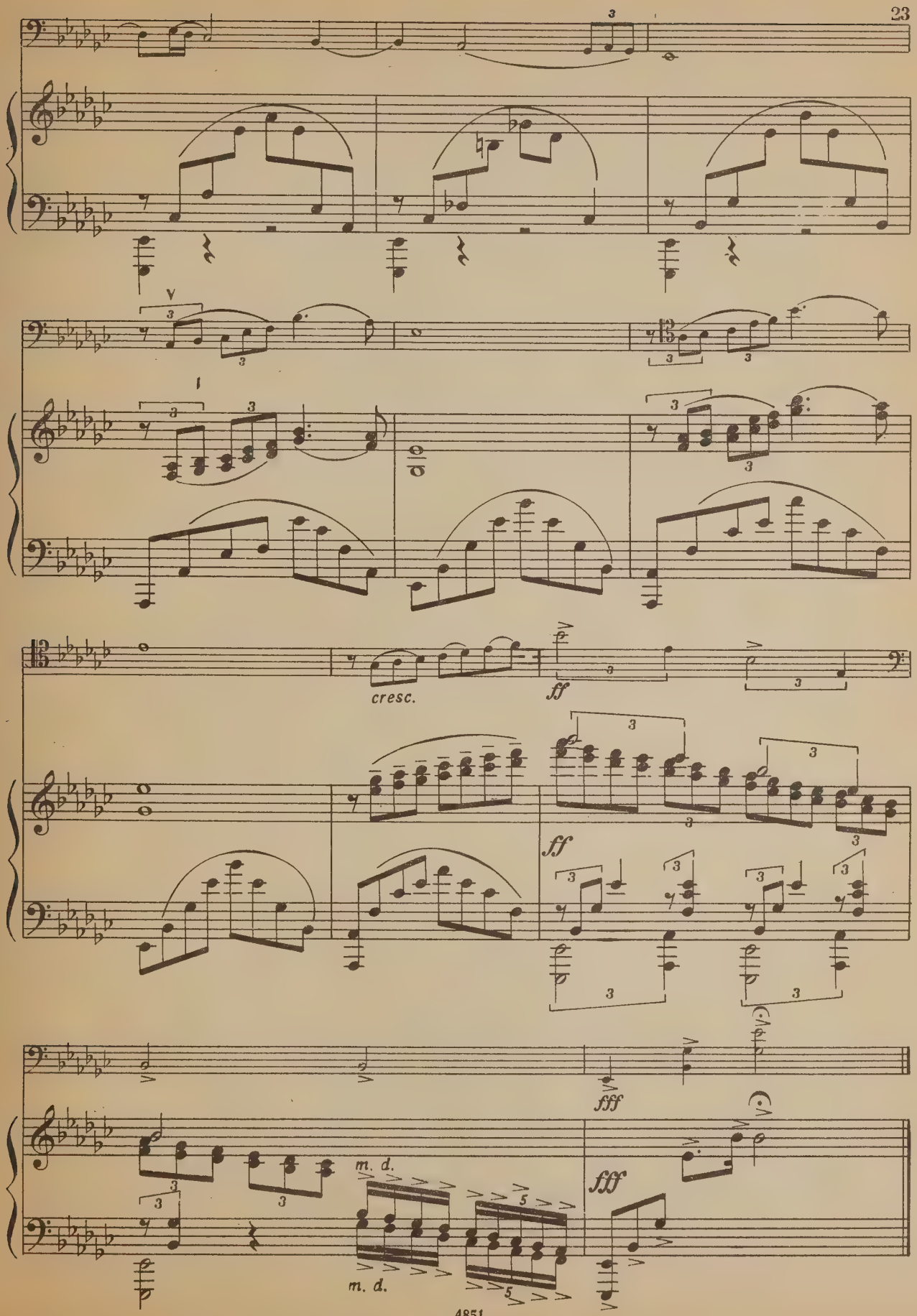
cresc.
ff
ff
fff
fff
m. d.
m. d.

ВОКАЛИЗ

Переложение А. Брандукова

Соч. 34. № 14

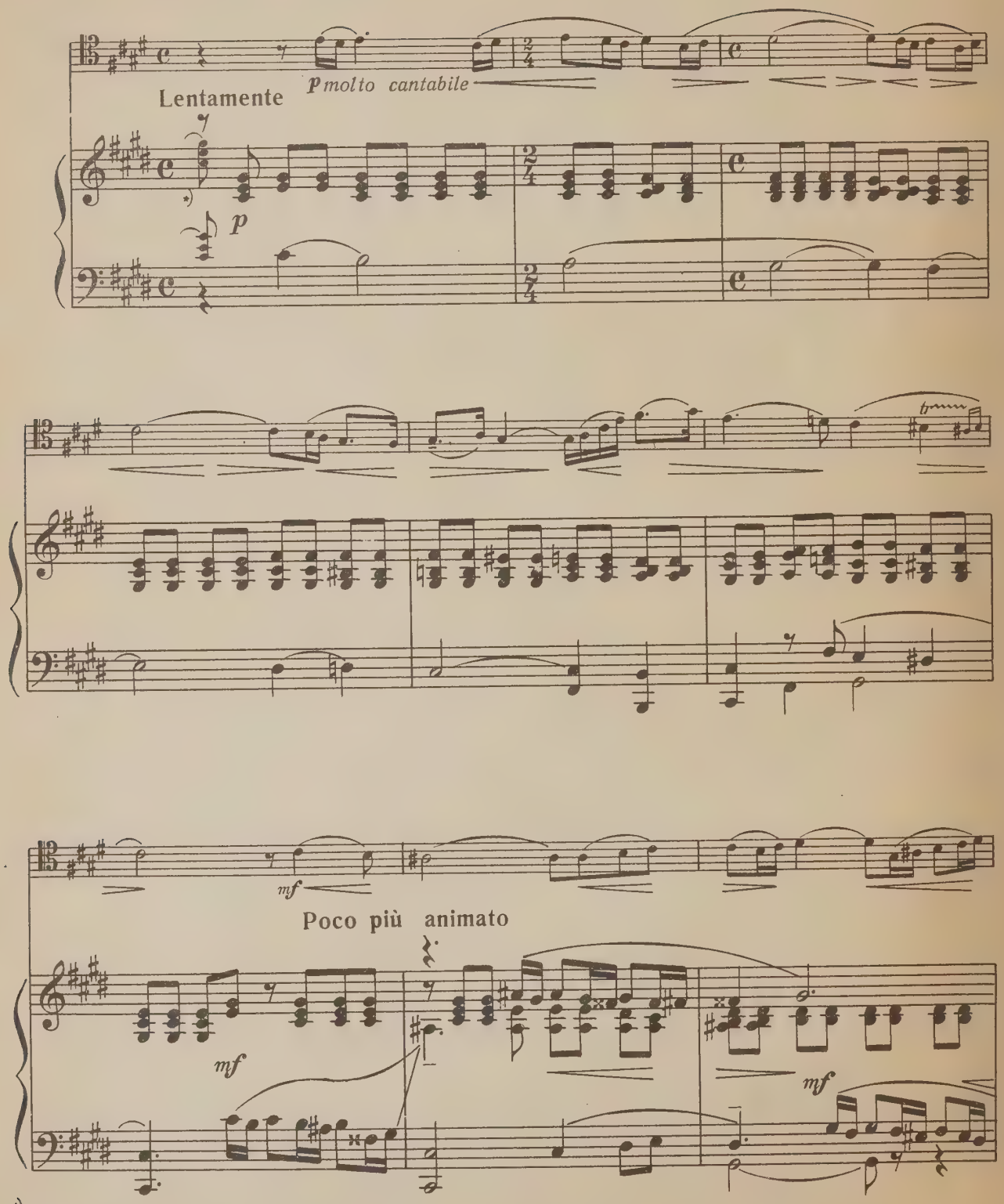

*) Только при повторении

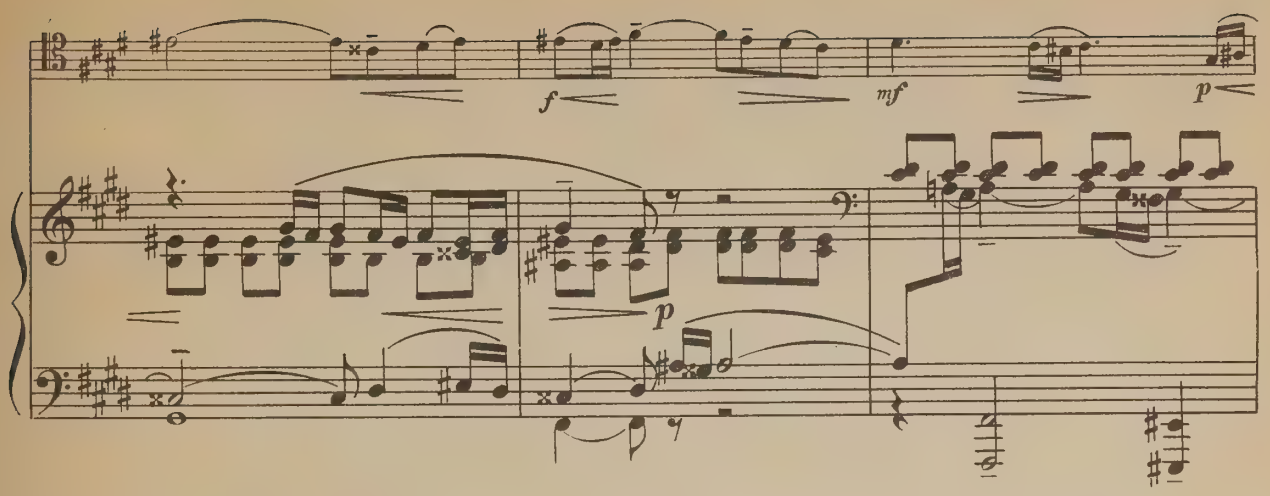
f
mf
p
p

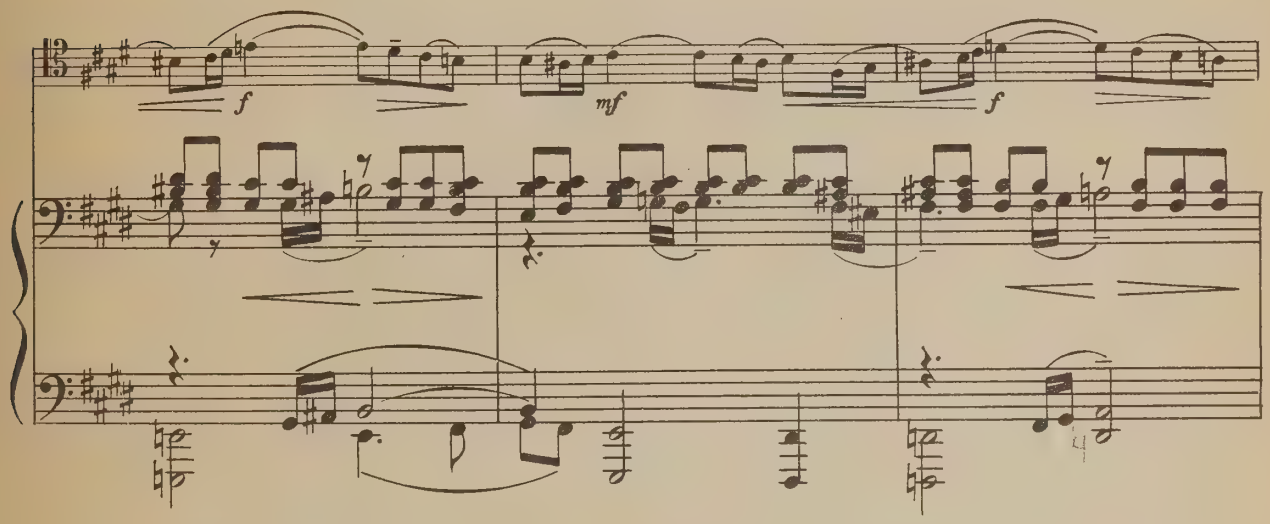
f
mf
f

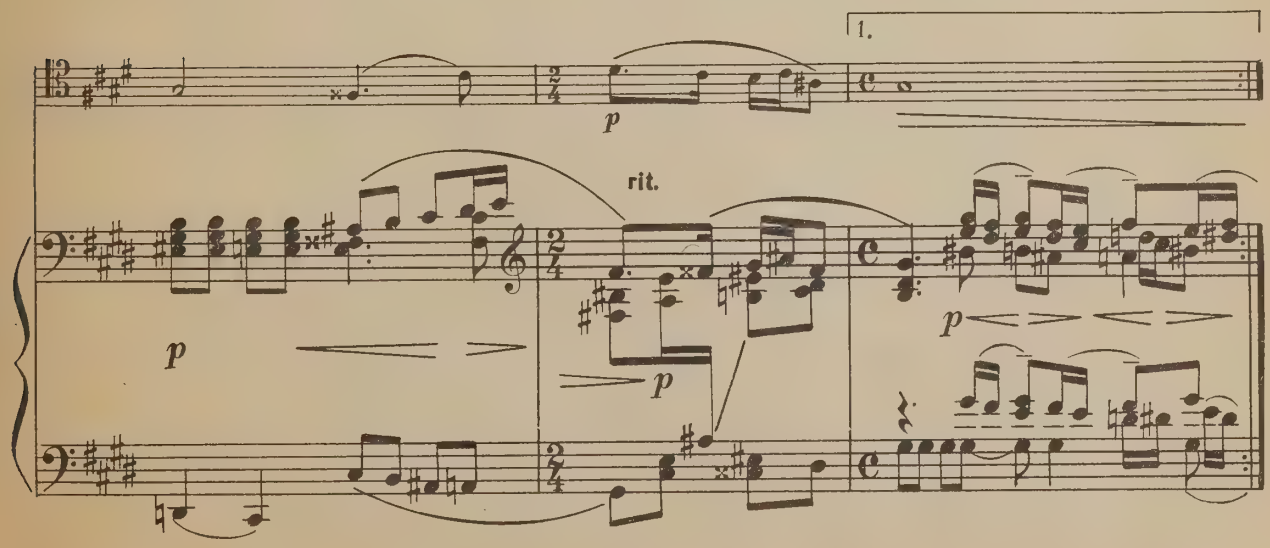
1.
p
rit.
p
p
p

2.

mf

Poco più mosso

cresc. *f* *p* *mf*

un poco rit.

a tempo

mf *dim.* *p* *mf*

cresc. *f*

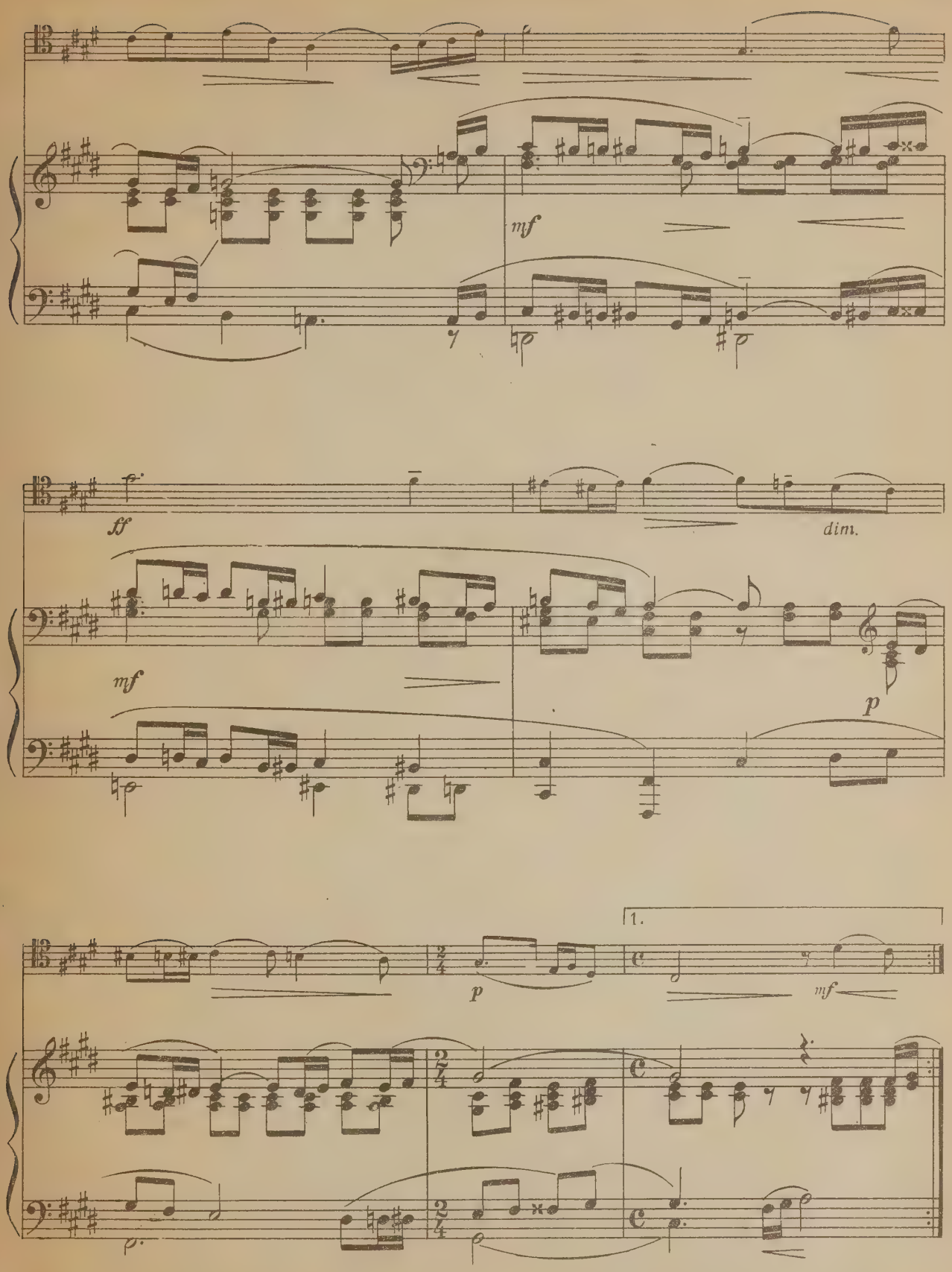
mf
ff
dim.
mf
p
p
1.
mf

2.

p

mf *espress.*

p

cresc.

rit.

p

a tempo

p

tr

tr

p

44 к.

Индекс 9—6—2

РАХМАНИНОВ СЕРГЕЙ ВАСИЛЬЕВИЧ
МЕЛОДИЯ. ВОСТОЧНЫЙ РОМАНС

Редактор *Т. Ямпольский* Техн. редактор *Е. Кручинина*
Корректор *А. Лавренюк*

Подписано к печати 11/I-68 г. Формат бумаги 60×90 1/8. Печ. л. 4,5. Уч.-изд. л. 4,5.
Тираж 2030 экз. Изд. № 4851. Т. п. 67 г. № 1461. Зак. 2128. Цена 44 к. Бумага № 2

Издательство «Музыка», Москва, Неглинная ул., 14

Московская типография № 17 Главполиграфпрома Государственного
комитета Совета Министров СССР по печати, ул. Щипок, 18

celle

Violoncello

Melodia
op. 3, no. 3

Sergei Rachmaninoff

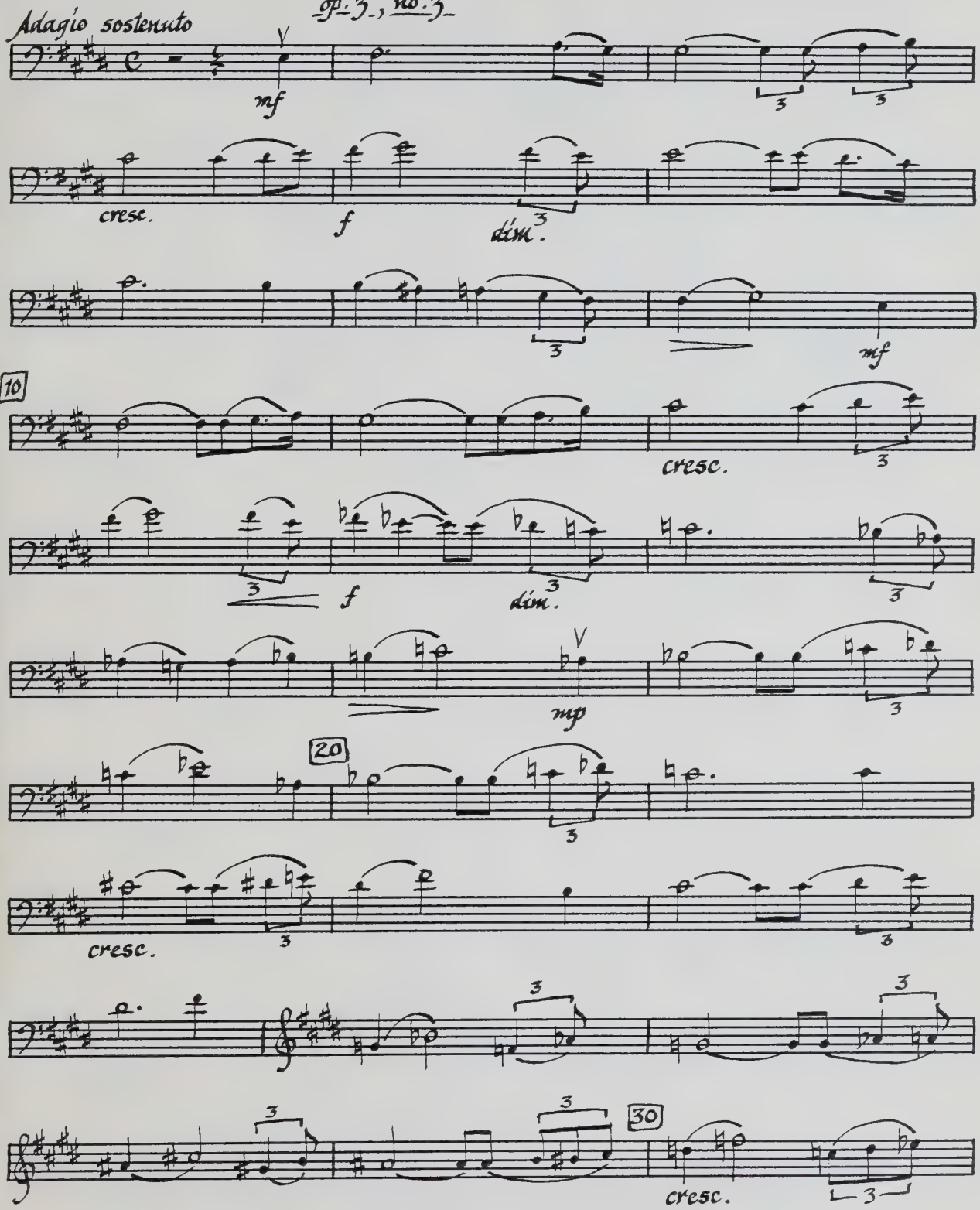

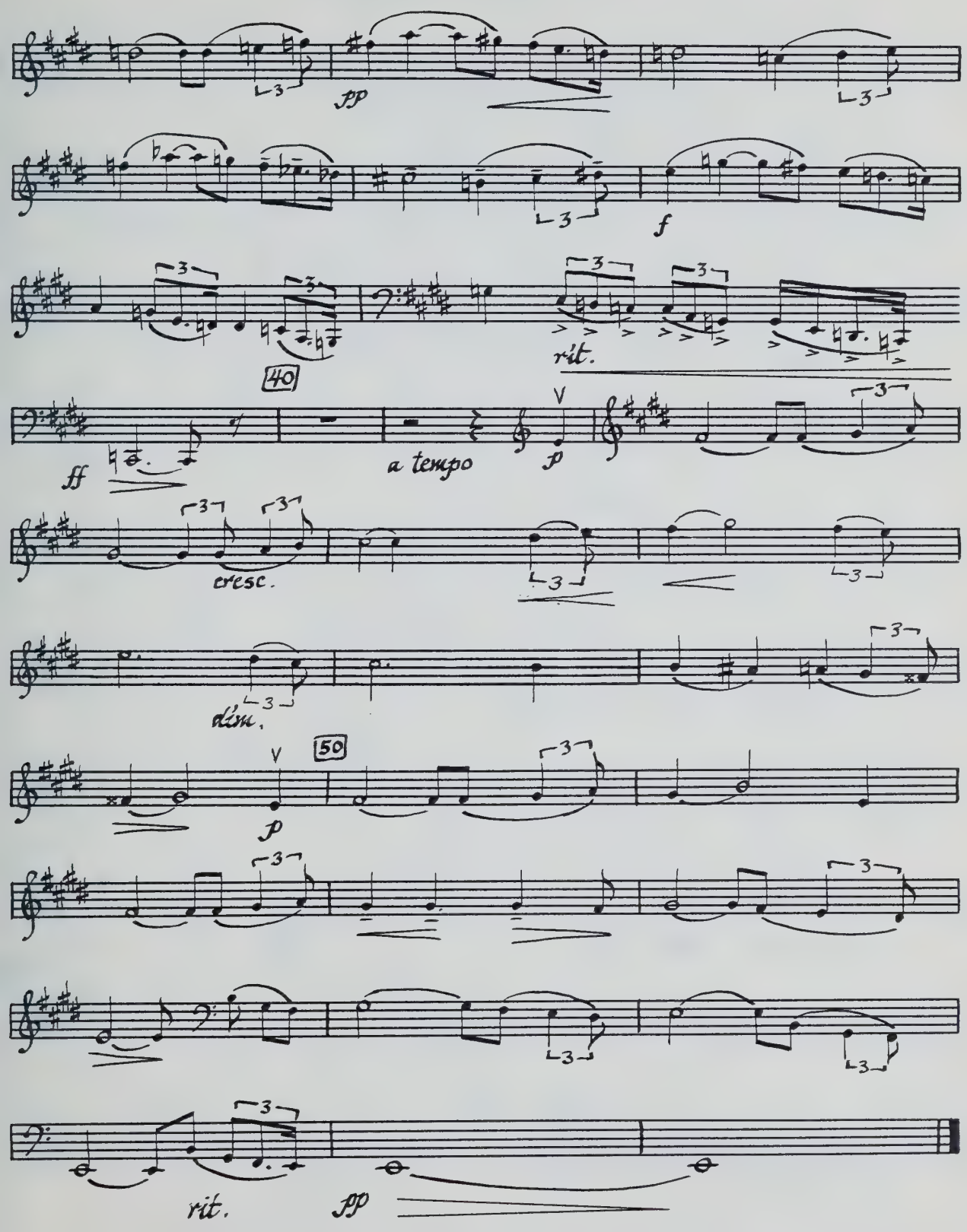
pp
f
40
rit.
ff
a tempo
p
cresc.
dim.
50
p
rit.
pp

Vostochn'i tanets

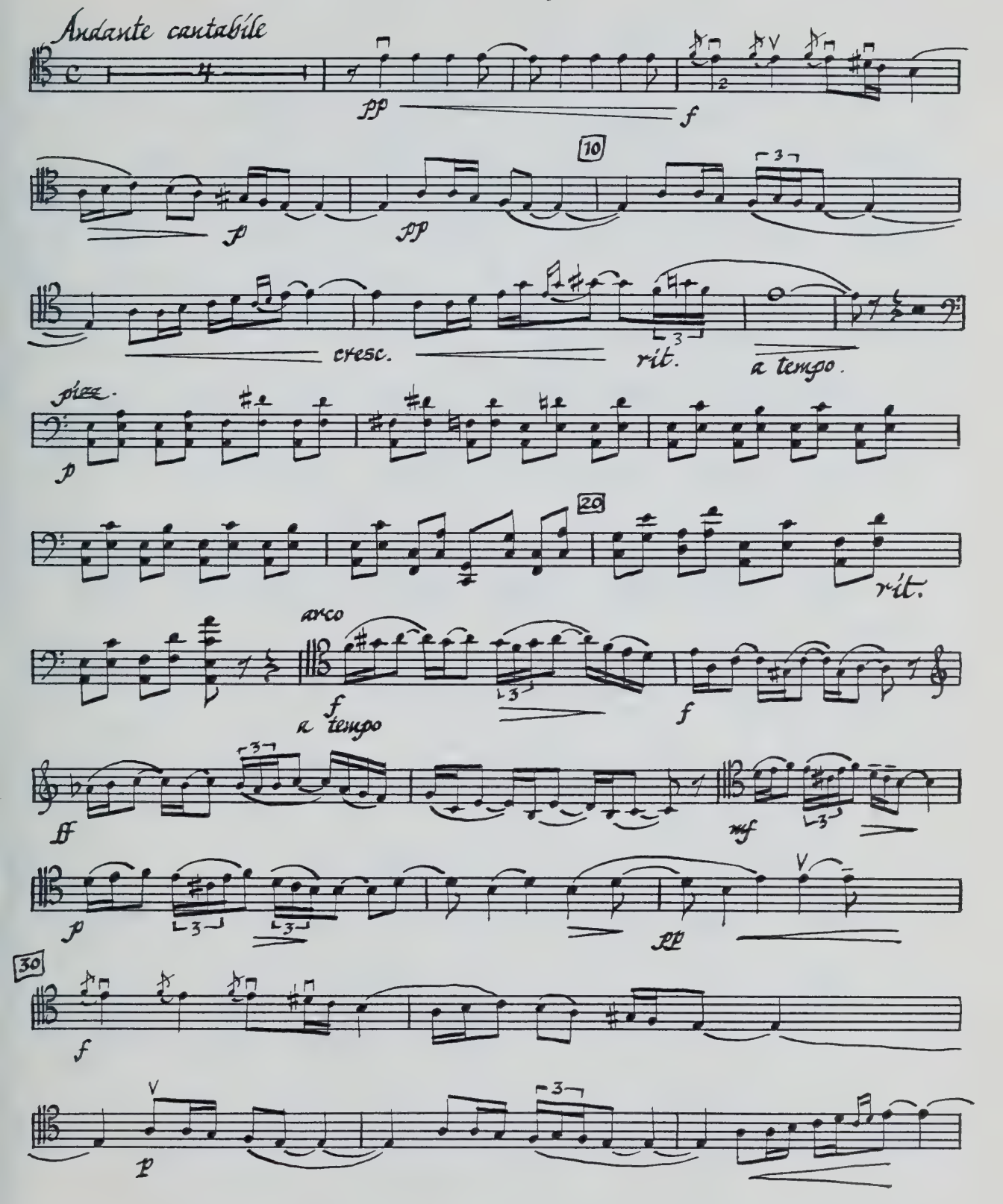

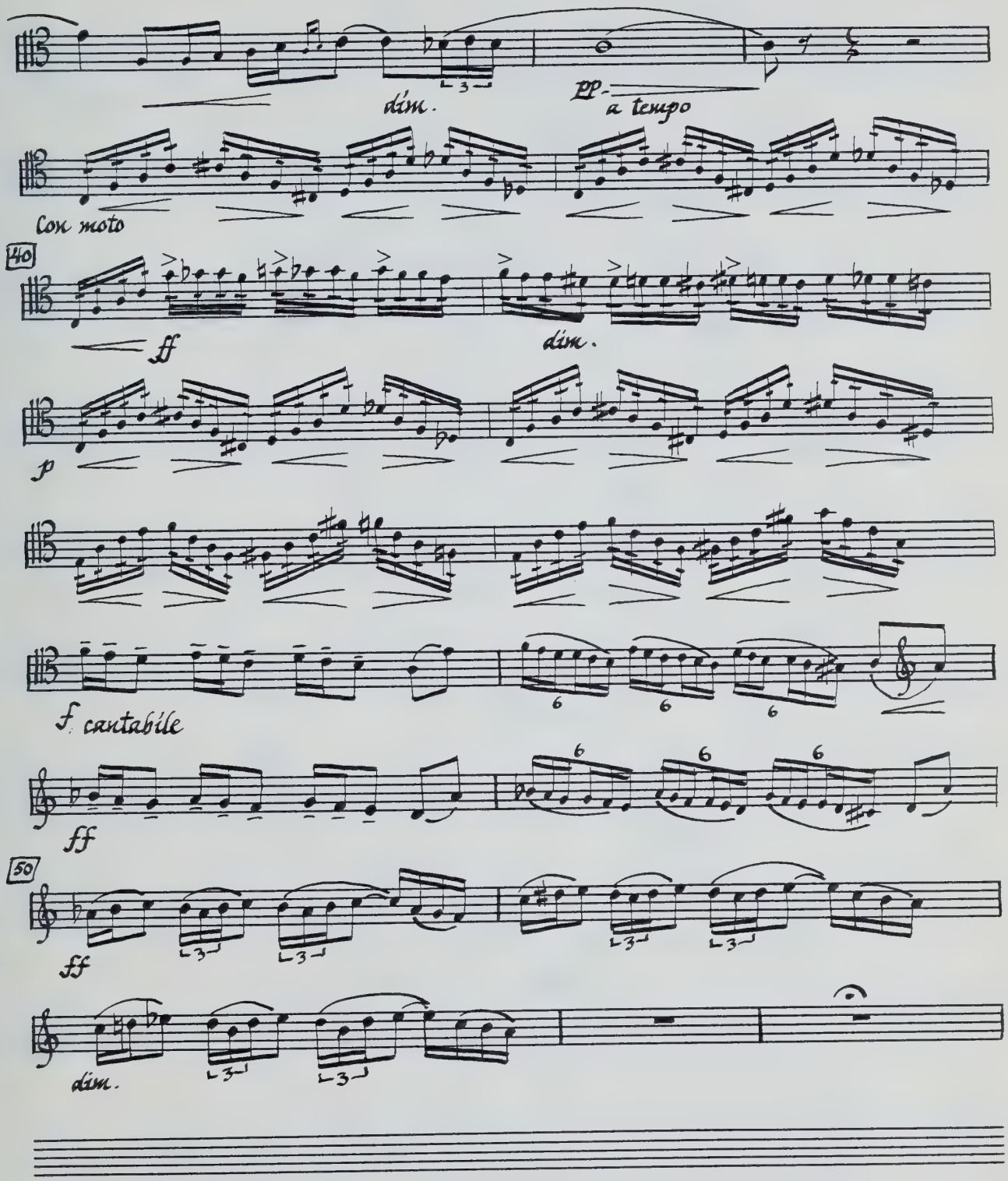
dim.
pp
a tempo
Con moto
40
ff
dim.
p
f cantabile
ff
50
ff
dim.

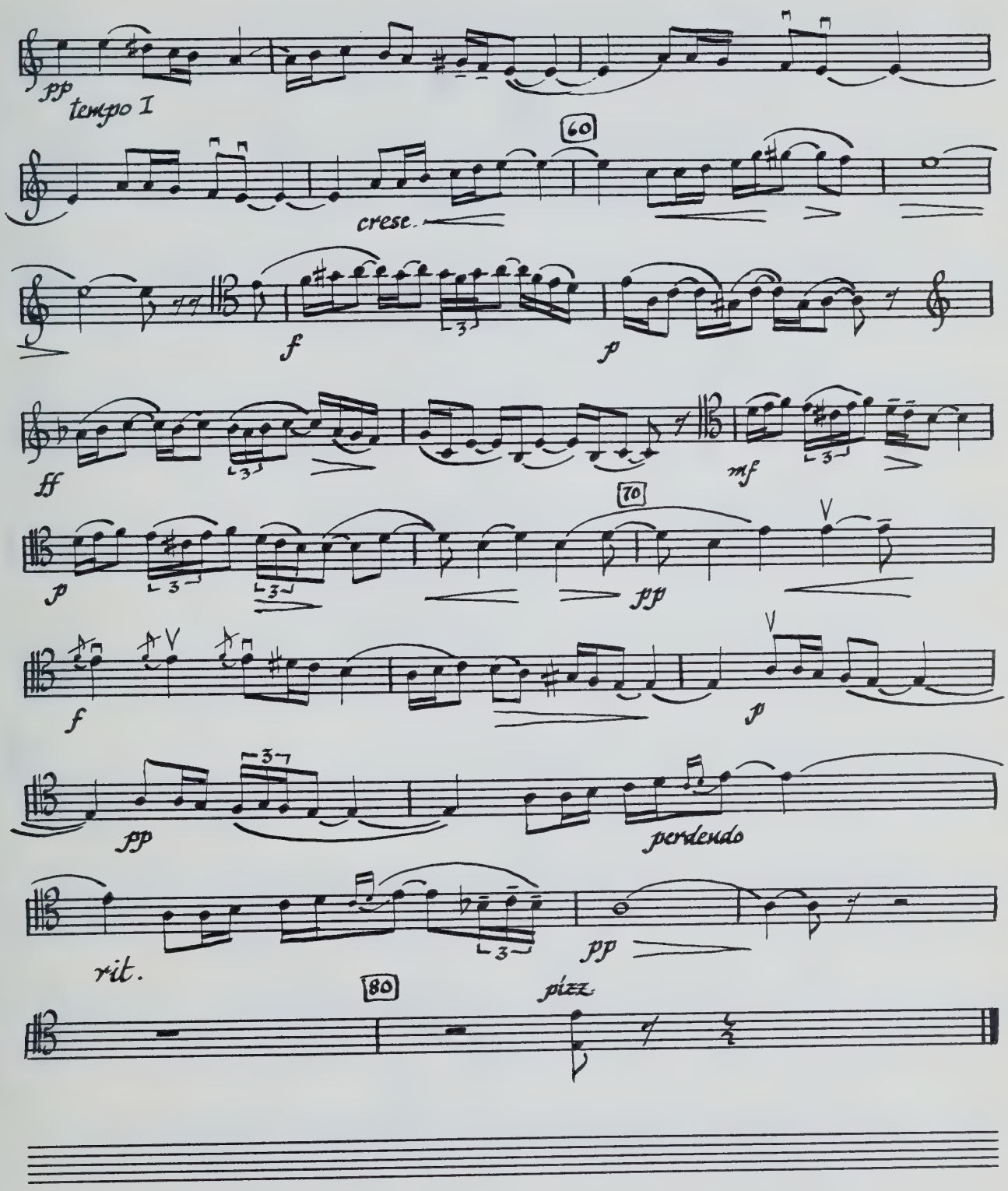
pp
tempo I
60
cresc.
f
p
ff
mf
70
p
pp
f
p
pp
perdendo
rit.
pp
80
pizz.

Elegia op. 3, no. 1

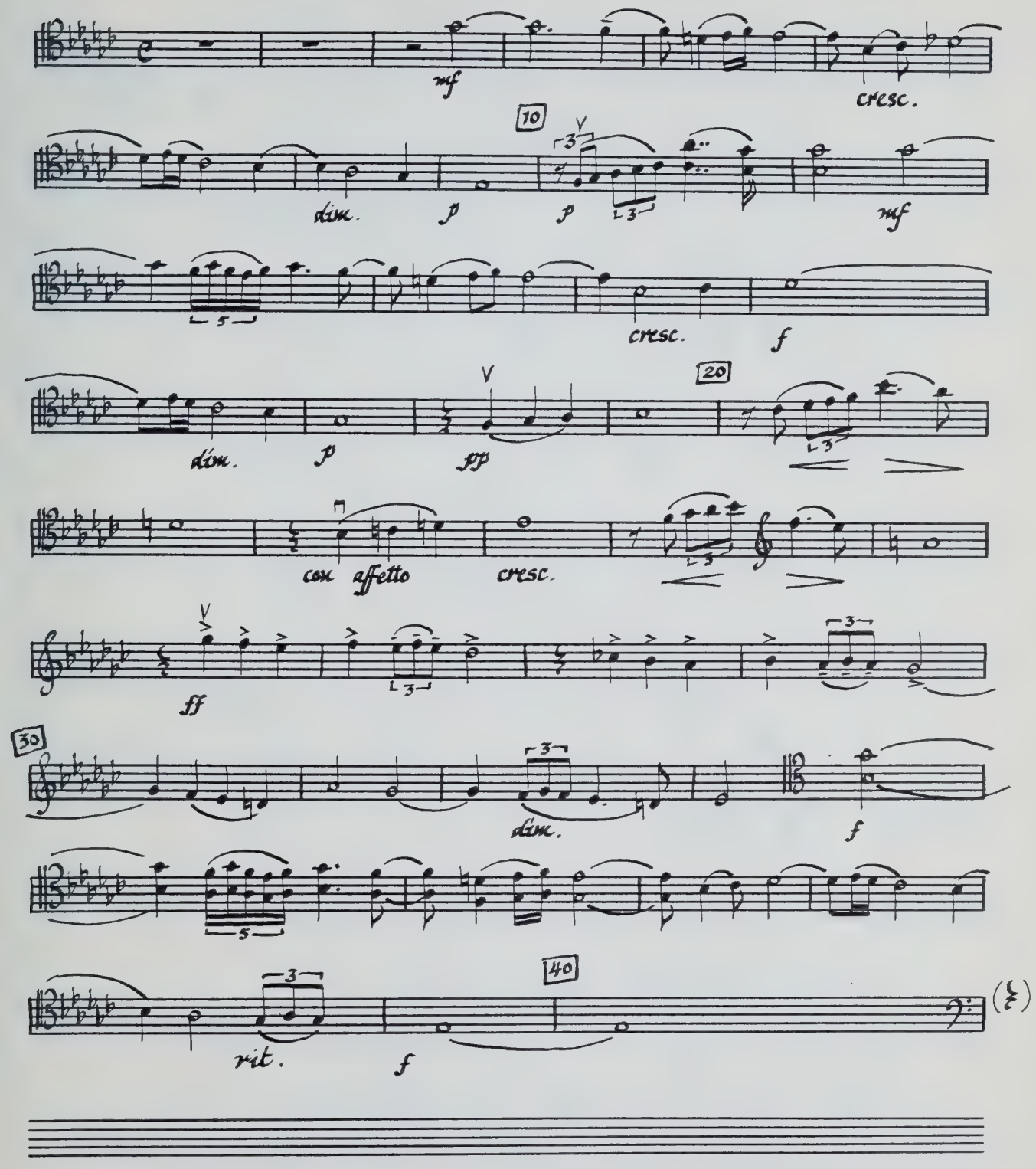

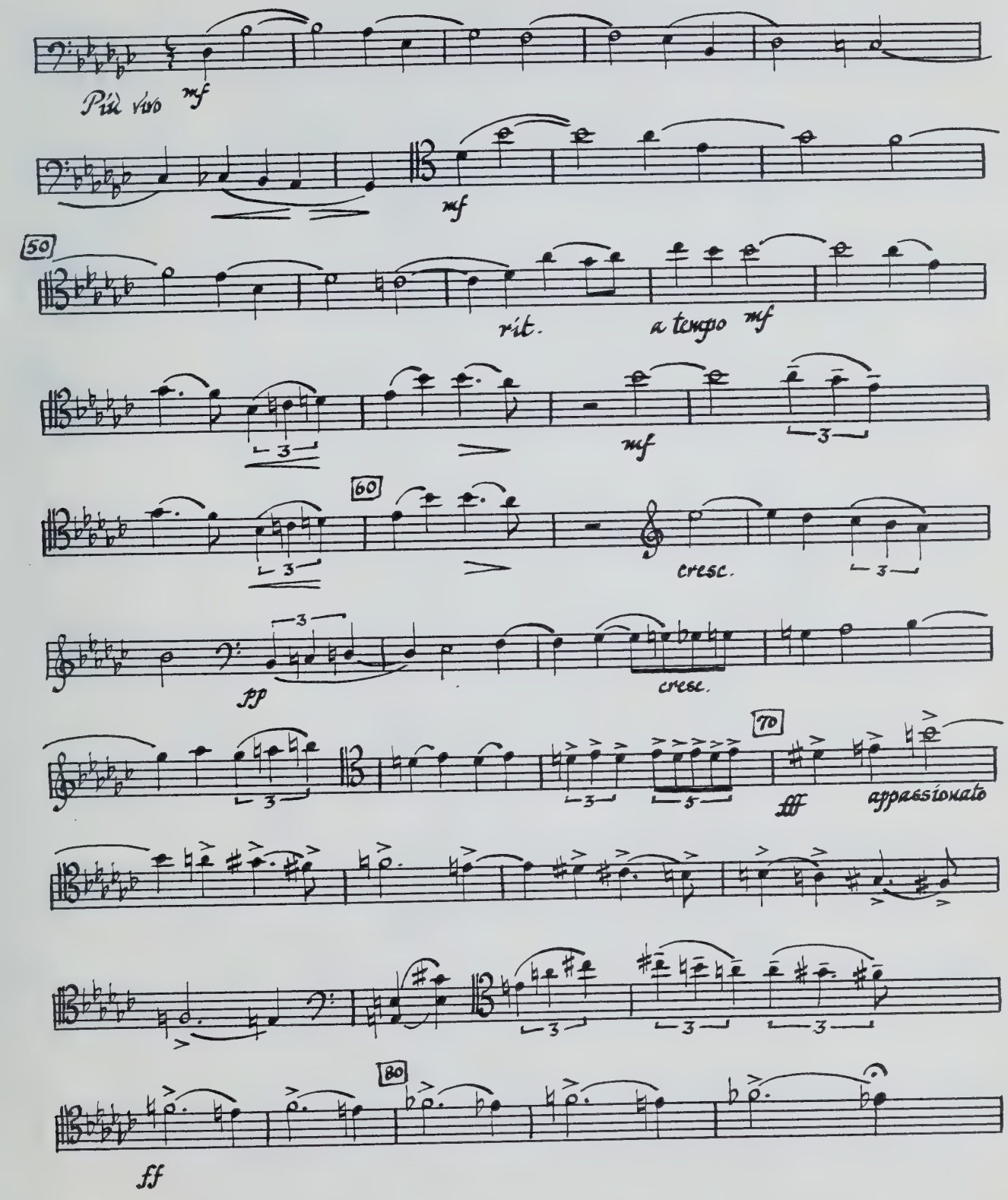
Più vivo
mf
mf
50
rit.
a tempo
mf
mf
60
cresc.
pp
cresc.
70
ff
appassionato
ff
80

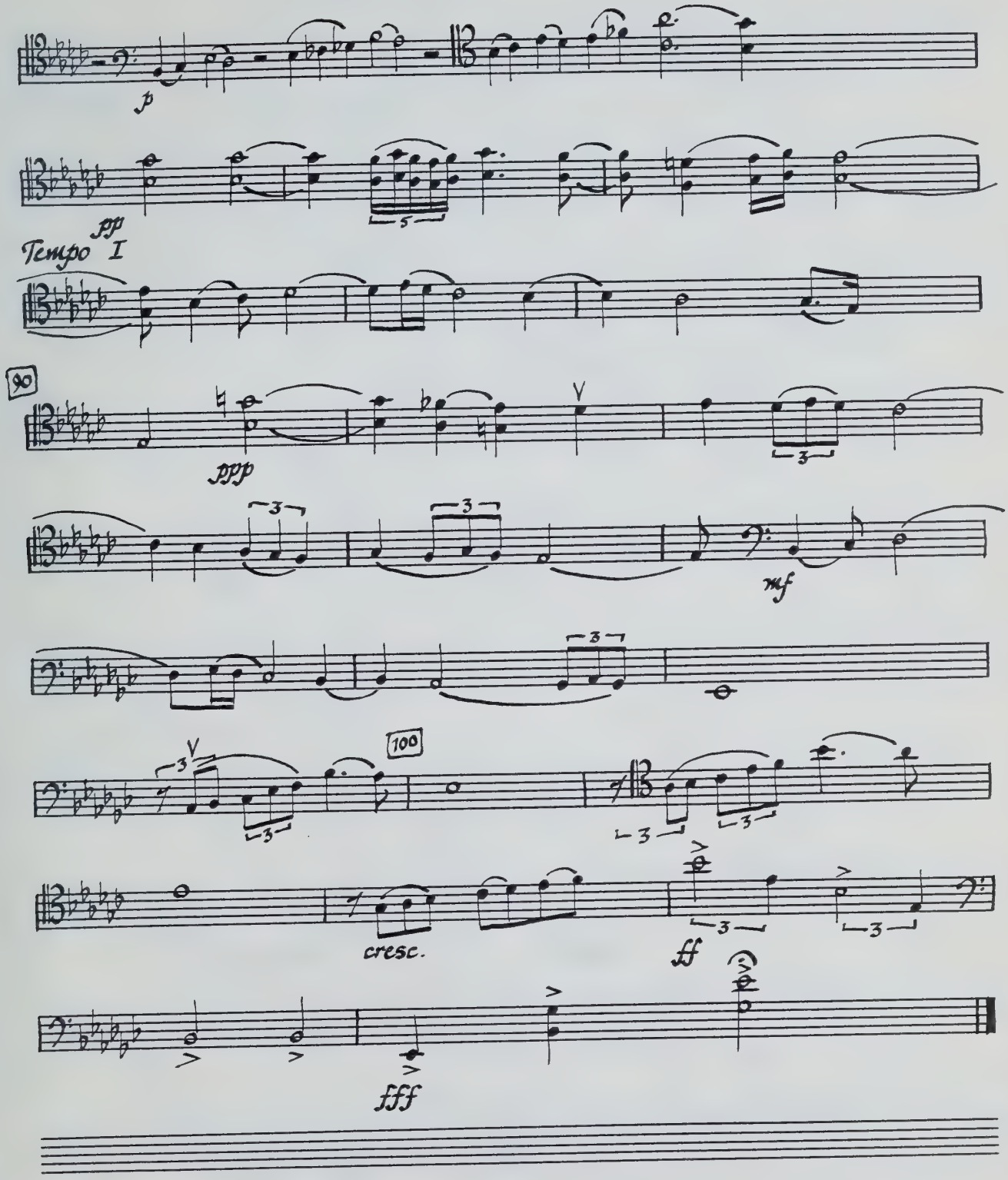
p
pp
Tempo I
90
ppp
mf
100
cresc.
ff
fff

Vokaliz
op. 34, no. 14

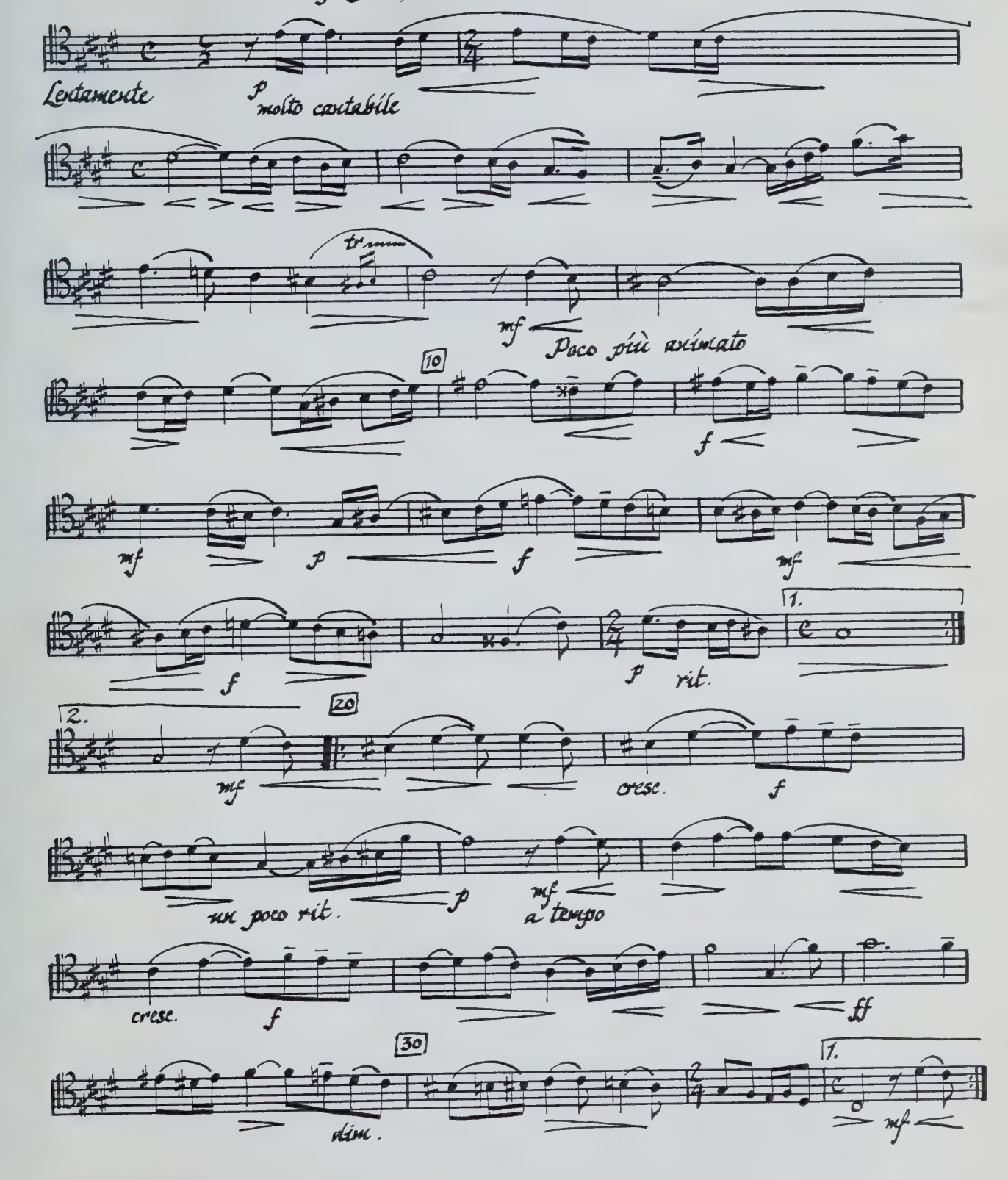

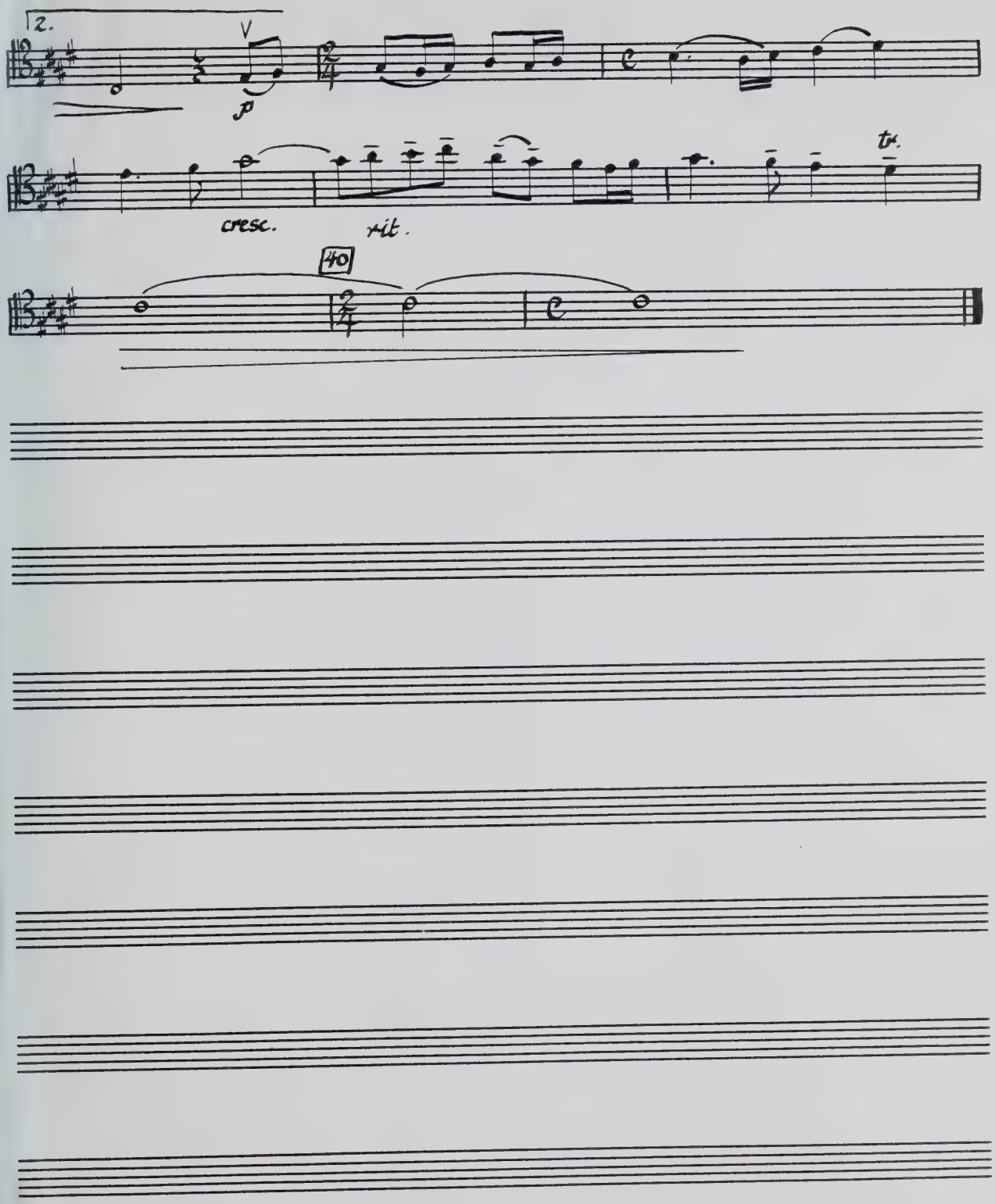
2.
p
cresc.
rit.
tr.
40

M
229
R2M8

Rachmaninoff, Sergei
[Works. Selections]
Melodiia

Music

CIRCULATES ONLY WITH
ALL PERFORMING PARTS
PLEASE DO NOT REMOVE
CARDS OR SLIPS FROM THIS POCKET

UNIVERSITY OF TORONTO LIBRARY

WHEN THIS BOOK WAS CHARGED OUT THE
FOLLOWING PARTS WERE IN THE POCKET:

Violoncello